IDW

34

COVER A

SONIC™ THE HEDGEHOG

STORY & ART
EVAN STANLEY

COLORS
REGGIE GRAHAM

LETTERS
SHAWN LEE

ASSISTANT EDITOR
RILEY FARMER

EDITOR
DAVID MARIOTTE

Special thanks to Mai Kiyotaki, Michael Cisneros, Sandra Jo, Sonic Team, and everyone at Sega for their invaluable assistance.

For international rights, contact **licensing@idwpublishing.com**

IDW®
www.IDWPUBLISHING.com

Jerry Bennington, President • **Nachie Marsham**, Publisher • **Cara Morrison**, Chief Financial Officer • **Matthew Ruzicka**, Chief Accounting Officer • **Rebekah Cahalin**, EVP of Operations • **John Barber**, Editor-in-Chief • **Justin Eisinger**, Editorial Director, Graphic Novels & Collections • **Scott Dunbier**, Director, Special Projects **Blake Kobashigawa**, VP of Sales • **Lorelei Bunjes**, VP of Technology & Information Services • **Anna Morrow**, Sr Marketing Director • **Tara McCrillis**, Director of Design & Production • **Mike Ford**, Director of Operations • **Shauna Monteforte**, Manufacturing Operations Director

Ted Adams and **Robbie Robbins**, IDW Founders

SEGA®

Facebook: **facebook.com/idwpublishing** • Twitter: **@idwpublishing**
YouTube: **youtube.com/idwpublishing** Tumblr: **tumblr.idwpublishing.com**
Instagram: **instagram.com/idwpublishing**

YouTube

SONIC THE HEDGEHOG #34. OCTOBER 2020. ©SEGA. All rights reserved. SEGA is registered in the U.S. Patent and Trademark Office. SEGA and SONIC THE HEDGEHOG are either registered trademarks or trademarks of SEGA CORPORATION. © 2020 Idea and Design Works, LLC. All Rights Reserved. IDW Publishing, a division of Idea and Design Works, LLC. Editorial offices: 2765 Truxtun Road, San Diego, CA 92106. The IDW logo is registered in the U.S. Patent and Trademark Office. Any similarities to persons living or dead are purely coincidental. With the exception of artwork used for review purposes, none of the contents of this publication may be reprinted without the permission of Idea and Design Works, LLC. IDW Publishing does not read or accept unsolicited submissions of ideas, stories, or artwork.

STORY SO FAR

PHEW! THAT'S THE LAST OF IT... GUESS I CAN SKIP MY BOXERCISE WORKOUT TODAY. SO, D'YA THINK YOU CAN FIX HIM?
THANKS, AMY. AND I'M NOT SURE... EGGMAN WROTE THIS IN CODE.
WITHOUT THE CIPHER, IT'S GIBBERISH!
BESIDES, EVEN IF I COULD READ IT, OMEGA'S WAY BEYOND A SIMPLE TUNE-UP*. THIS IS GONNA BE A FULL REBUILD...

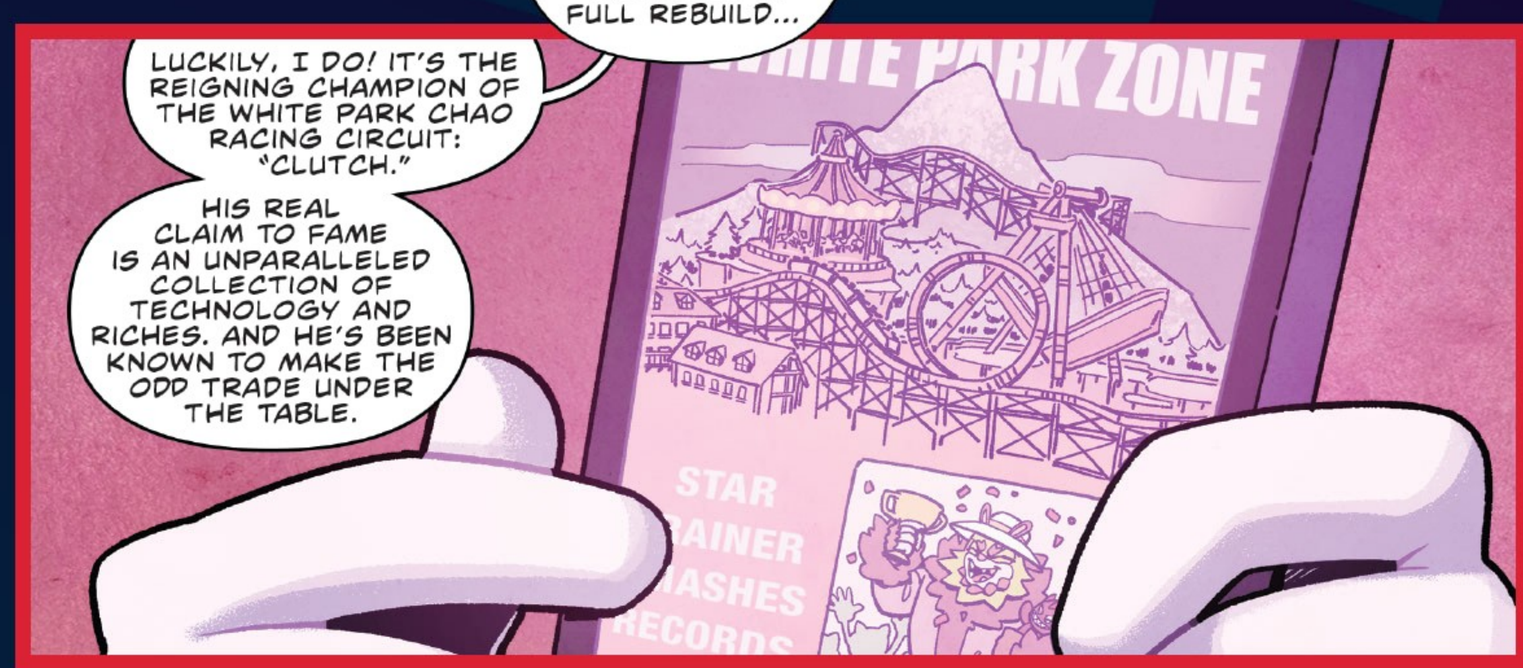
LUCKILY, I DO! IT'S THE REIGNING CHAMPION OF THE WHITE PARK CHAO RACING CIRCUIT: "CLUTCH."
HIS REAL CLAIM TO FAME IS AN UNPARALLELED COLLECTION OF TECHNOLOGY AND RICHES. AND HE'S BEEN KNOWN TO MAKE THE ODD TRADE UNDER THE TABLE.
WHITE PARK ZONE
STAR
AINER
ASHES
RECORDS

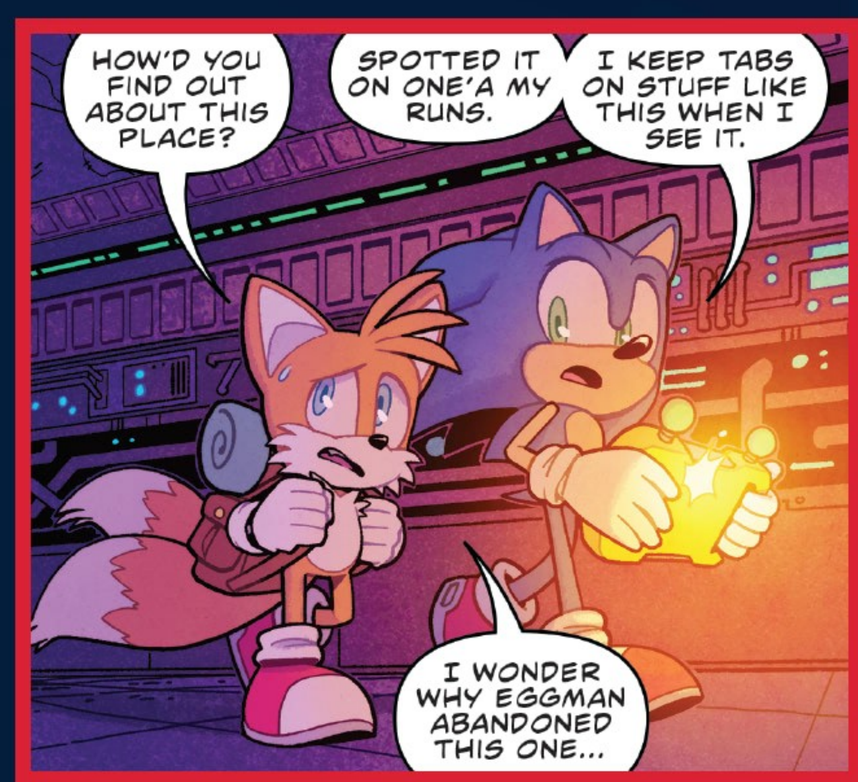
HOW'D YOU FIND OUT ABOUT THIS PLACE?
SPOTTED IT ON ONE'A MY RUNS.
I KEEP TABS ON STUFF LIKE THIS WHEN I SEE IT.
I WONDER WHY EGGMAN ABANDONED THIS ONE...

I'M A CHAO TRAINER AND A GOOD ONE. I ONLY WANT THE BEST. AND THAT CHAO YOU WERE RACING TODAY... I COULD MAKE THEM LEGENDARY.
SO HERE'S THE PITCH: IF THAT DIAMOND-IN-THE-ROUGH OF YOURS CAN COME OUT ON TOP IN TOMORROW'S RACES, I'LL GIVE YOU ANYTHING YOU WANT FROM MY COLLECTION... IN TRADE FOR THE CHAO.

DISCREPANCY DETECTED: THE CHAO "CHEESE" IS NOT YOUR PROPERTY. HOW DO YOU INTEND TO OBTAIN HIM? WITH VIOLENCE?
PLEASE. I'M NOT GOING TO GIVE HIM CHEESE.

OF COURSE, CLUTCH DOESN'T NEED TO KNOW THAT.

SONIC THE HEDGEHOG
The Blue Blur.
Fastest Thing Alive.

AMY ROSE
Adventure-ready heroine.
The chaperone.

MILES "TAILS" PROWER
Boy genius.
The brains.

ROUGE THE BAT
Treasure-loving spy.
The swindler.

E-123 OMEGA
Damaged robot.
Stuck in a bag.

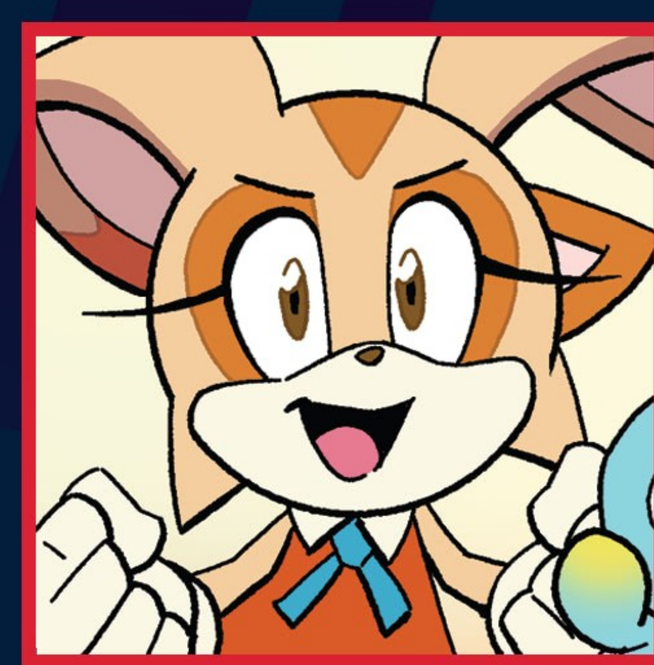

CREAM THE RABBIT
Compassionate heroine.
The cutest thing alive.

CHEESE
Excitable chao.
The tiny sidekick.

GEMERL
Reformed Robot.
The muscle.

MORNING AT THE WHITE PARK CHATEAU.

SOMETHING ON YOUR MIND, CREAM? YOU'VE HARDLY TOUCHED YOUR WAFFLE.

I'M WORRIED...

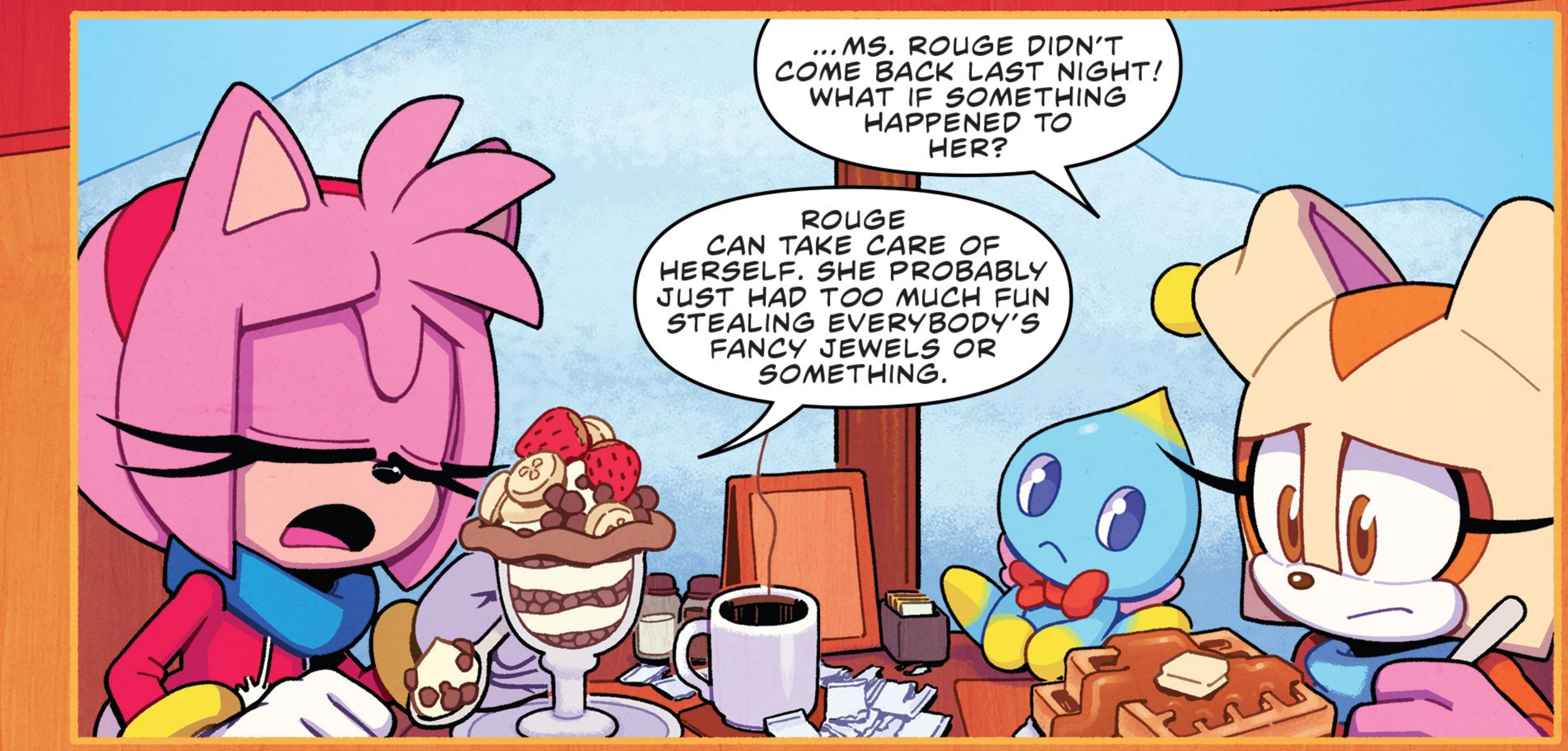

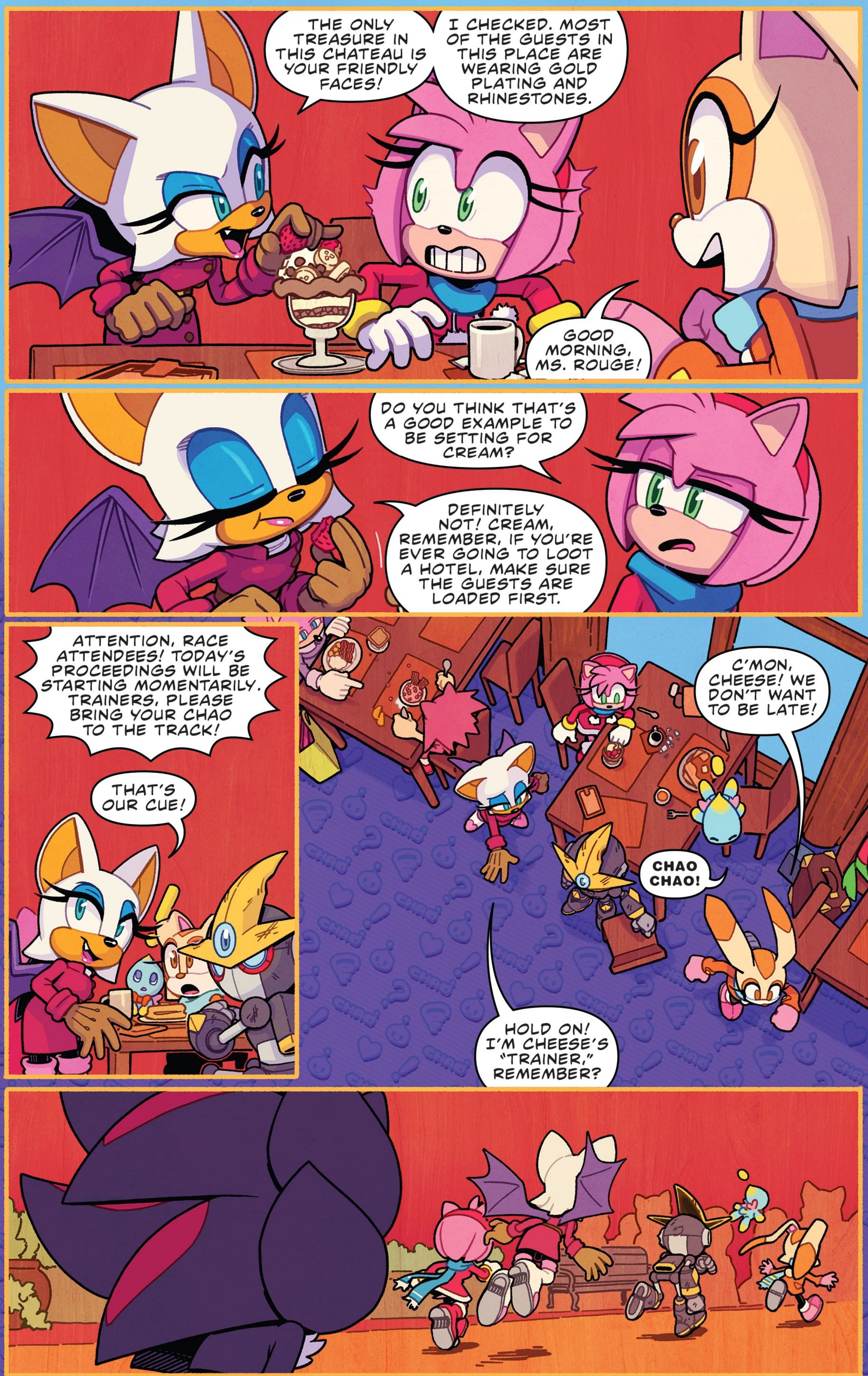
THE ONLY TREASURE IN THIS CHATEAU IS YOUR FRIENDLY FACES!
I CHECKED. MOST OF THE GUESTS IN THIS PLACE ARE WEARING GOLD PLATING AND RHINESTONES.
GOOD MORNING, MS. ROUGE!
DO YOU THINK THAT'S A GOOD EXAMPLE TO BE SETTING FOR CREAM?
DEFINITELY NOT! CREAM, REMEMBER, IF YOU'RE EVER GOING TO LOOT A HOTEL, MAKE SURE THE GUESTS ARE LOADED FIRST.
ATTENTION, RACE ATTENDEES! TODAY'S PROCEEDINGS WILL BE STARTING MOMENTARILY. TRAINERS, PLEASE BRING YOUR CHAO TO THE TRACK!
THAT'S OUR CUE!
C'MON, CHEESE! WE DON'T WANT TO BE LATE!
CHAO CHAO!
HOLD ON! I'M CHEESE'S "TRAINER," REMEMBER?

USELESS PAGEANTRY. IF I'M GOING TO FIND THE ONE WHO BEAT ME, IT WON'T BE IN THAT RABBLE.

EARLIER.

THAT STRANGER COULD BE THE ROOT OF THE EGG-TECH RUMORS I'VE BEEN FOLLOWING. I CAN'T LET THEM SLIP THROUGH MY FINGERS AGAIN.

LUCKY FOR ME...

...I'VE GOT A LEAD.

CLUTCH THE OPOSSUM:
ANTIQUES AND ACQUISITIONS
PENTHOUSE SUITE, WHITE PARK
GRAND CHATEAU

I HOPE THEY MAKE USE OF THE TIME THEY HAVE LEFT...

...BECAUSE I WON'T LEAVE THEM *MUCH*.

NOW.

SO, THE RUMORS WERE TRUE. THIS COLLECTOR BETTER HAVE ANSWERS ABOUT EGGMAN'S WHEREABOUTS, FOR THEIR SAKE.

SUSPICIOUS.

WHAT...?

UTTER SCUM...

SHADOW? YOU ARE NOT A PART OF ROUGE'S PLAN. HAS THE CODEWORD CHANGED?

?!

THIS IS IT, RACE FANS! THE FINAL MATCH OF THE DAY!
THE WINNERS OF THIS RACE WILL BE ENTERED INTO THE SEMIFINALS, SO I'M SURE EVERYONE WILL TRY THEIR HARDEST!
ON YOUR MARKS, GET SET...
...GO!

YOU CAN DO THIS, CHEESE! PLEASE BE CAREFUL!
CHAA!
SCUFF
FINISH
TP-TP-TP-TP-TP
CHAOO!
CHAAH!
SPLASH
FINISH
SCRCH

CHEESE! THAT WAS WONDERFUL!
CHAO!

WHY DON'T YOU LET ME TAKE CHEESE OVER TO THE FIRST-AID TENT TO GET CHECKED OUT? THAT LAST LANDING WAS A LITTLE ROUGH.
OH! I SUPPOSE THAT'S ALL RIGHT, BUT--

GREAT! YOU THREE RUN ALONG, AND--
NEGATIVE. I WILL NOT ALLOW A DELIBERATE BREACH OF MY DIRECTIVES.
WHAT HE MEANS TO SAY IS THAT WE'RE NOT LETTING CHEESE OUT OF OUR SIGHT. WHAT'RE YOU UP TO?

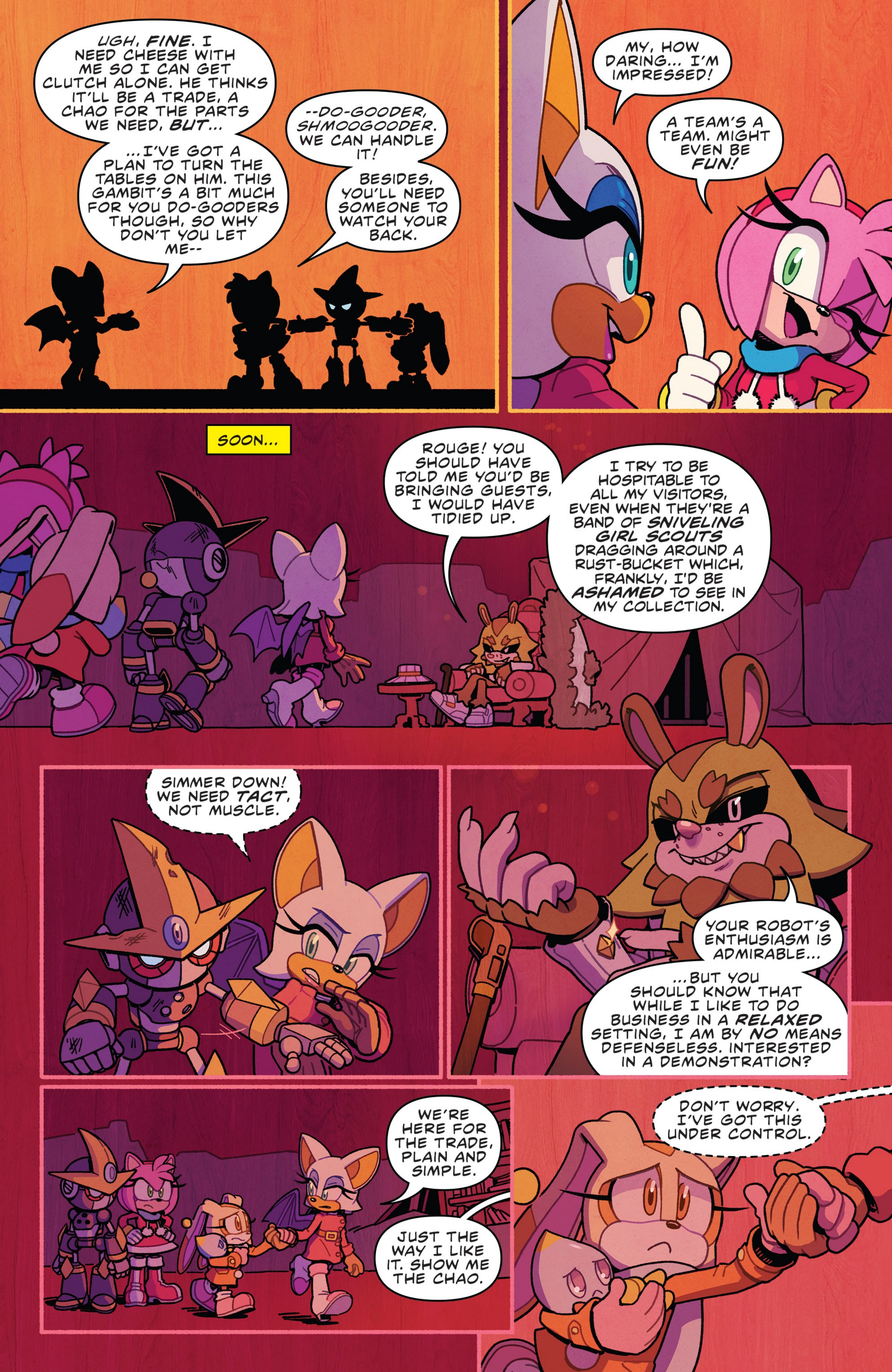
UGH, FINE. I NEED CHEESE WITH ME SO I CAN GET CLUTCH ALONE. HE THINKS IT'LL BE A TRADE, A CHAO FOR THE PARTS WE NEED, BUT...
...I'VE GOT A PLAN TO TURN THE TABLES ON HIM. THIS GAMBIT'S A BIT MUCH FOR YOU DO-GOODERS THOUGH, SO WHY DON'T YOU LET ME--
--DO-GOODER, SHMOOGOODER. WE CAN HANDLE IT!
BESIDES, YOU'LL NEED SOMEONE TO WATCH YOUR BACK.
MY, HOW DARING... I'M IMPRESSED!
A TEAM'S A TEAM. MIGHT EVEN BE FUN!
SOON...
ROUGE! YOU SHOULD HAVE TOLD ME YOU'D BE BRINGING GUESTS, I WOULD HAVE TIDIED UP.
I TRY TO BE HOSPITABLE TO ALL MY VISITORS, EVEN WHEN THEY'RE A BAND OF SNIVELING GIRL SCOUTS DRAGGING AROUND A RUST-BUCKET WHICH, FRANKLY, I'D BE ASHAMED TO SEE IN MY COLLECTION.
SIMMER DOWN! WE NEED TACT, NOT MUSCLE.
YOUR ROBOT'S ENTHUSIASM IS ADMIRABLE...
...BUT YOU SHOULD KNOW THAT WHILE I LIKE TO DO BUSINESS IN A RELAXED SETTING, I AM BY NO MEANS DEFENSELESS. INTERESTED IN A DEMONSTRATION?
WE'RE HERE FOR THE TRADE, PLAIN AND SIMPLE.
JUST THE WAY I LIKE IT. SHOW ME THE CHAO.
DON'T WORRY. I'VE GOT THIS UNDER CONTROL.

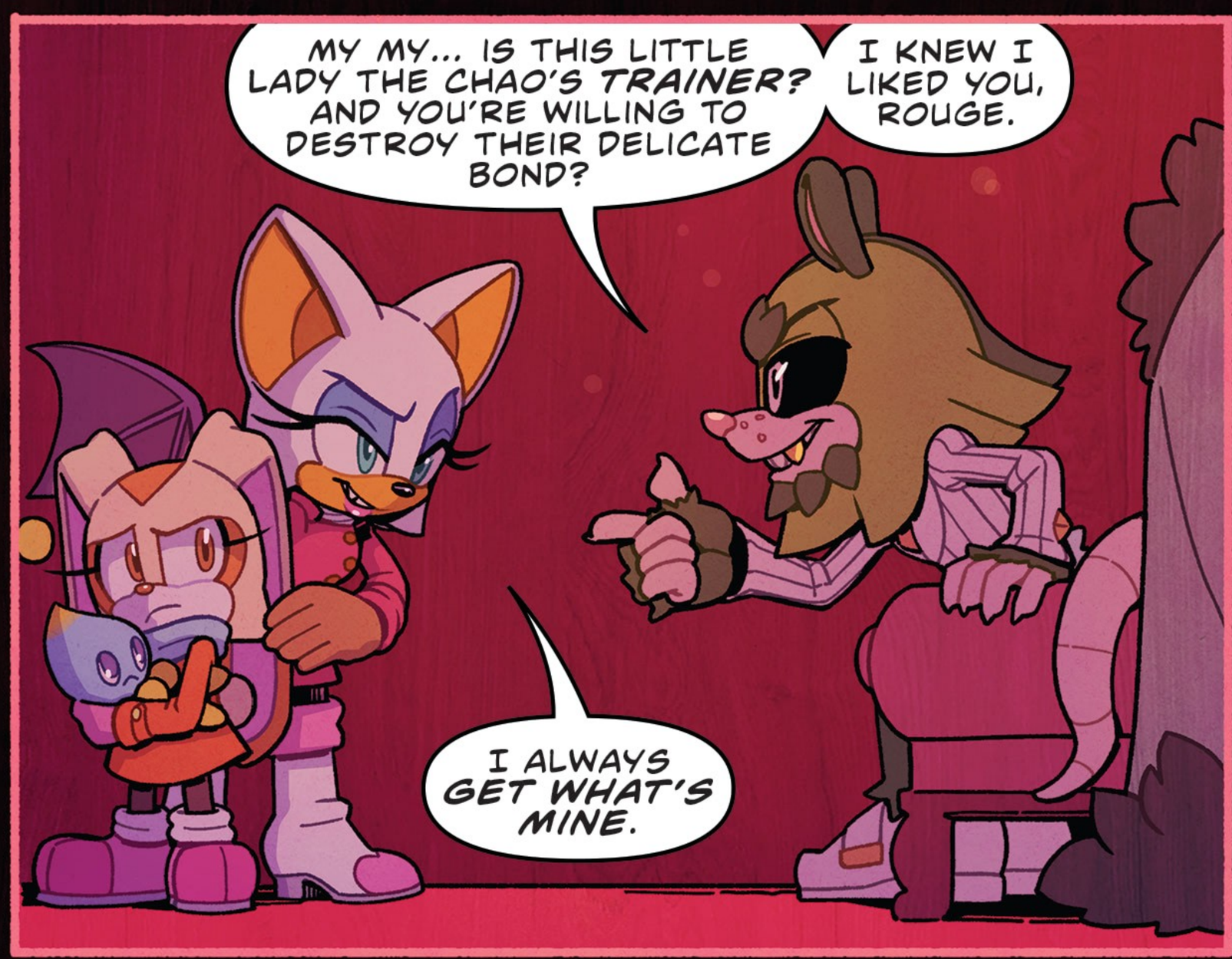
MY MY... IS THIS LITTLE LADY THE CHAO'S TRAINER? AND YOU'RE WILLING TO DESTROY THEIR DELICATE BOND?
I KNEW I LIKED YOU, ROUGE.
I ALWAYS GET WHAT'S MINE.

WHAT'S THAT?
I-I SAID, I ALWAYS GET WHAT'S MINE.

CUTE CODEWORD... DOESN'T SEEM TO BE WOR--

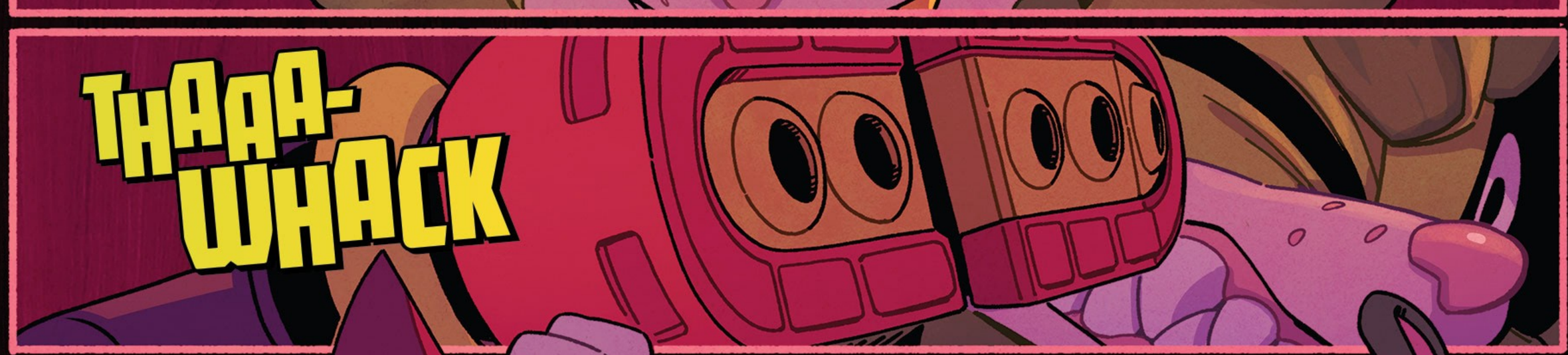
THAAA-WHACK

ANALYSIS COMPLETE: SHADOW'S PLAN IS BETTER THAN ROUGE'S!

TAKE THAT, YOU CREEP! ENJOY YOUR NAP!
NOT THE HELP I EXPECTED, BUT I'M NOT COMPLAINING! THANKS, SHADOW.
I DIDN'T DO IT FOR YOU.
CHECK UNDER THAT CLOTH-- YOU MAY WANT TO TAKE CARE OF WHAT'S BENEATH.
WHERE ARE YOU GOING?
TO FIND A REAL CHALLENGE.
OH MY GOODNESS...!
CHAO!
YOU POOR THINGS! SO THIS IS WHY YOU RACED SO HARD... THAT NASTY MR. CLUTCH WOULD PUT YOU BACK IN HERE IF YOU LOST!
CHAO CH-CHAO...

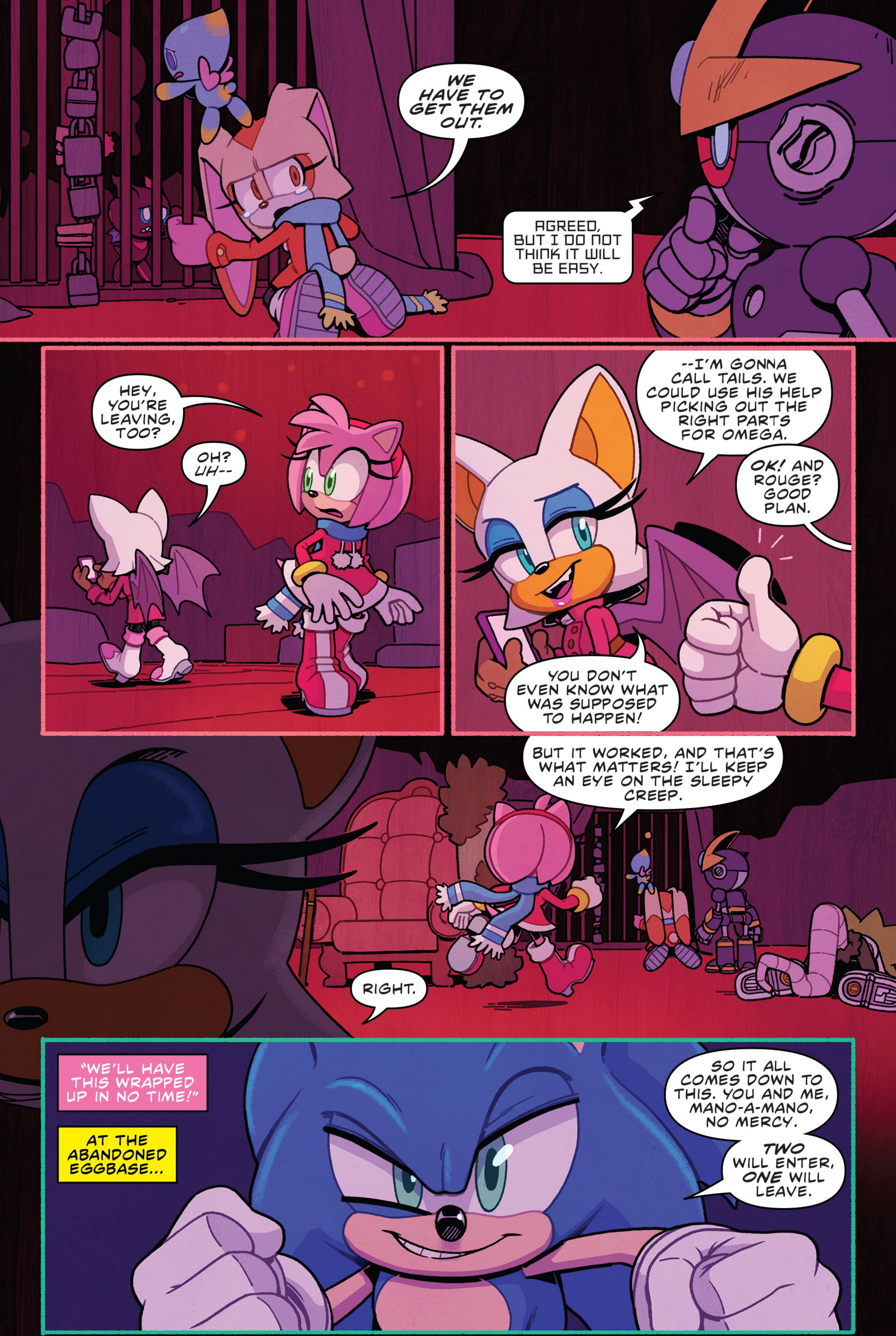
WE HAVE TO GET THEM OUT.
AGREED, BUT I DO NOT THINK IT WILL BE EASY.
HEY, YOU'RE LEAVING, TOO?
OH? UH--
--I'M GONNA CALL TAILS. WE COULD USE HIS HELP PICKING OUT THE RIGHT PARTS FOR OMEGA.
OK! AND ROUGE? GOOD PLAN.
YOU DON'T EVEN KNOW WHAT WAS SUPPOSED TO HAPPEN!
BUT IT WORKED, AND THAT'S WHAT MATTERS! I'LL KEEP AN EYE ON THE SLEEPY CREEP.
RIGHT.
"WE'LL HAVE THIS WRAPPED UP IN NO TIME!"
AT THE ABANDONED EGGBASE...
SO IT ALL COMES DOWN TO THIS. YOU AND ME, MANO-A-MANO, NO MERCY.
TWO WILL ENTER, ONE WILL LEAVE.

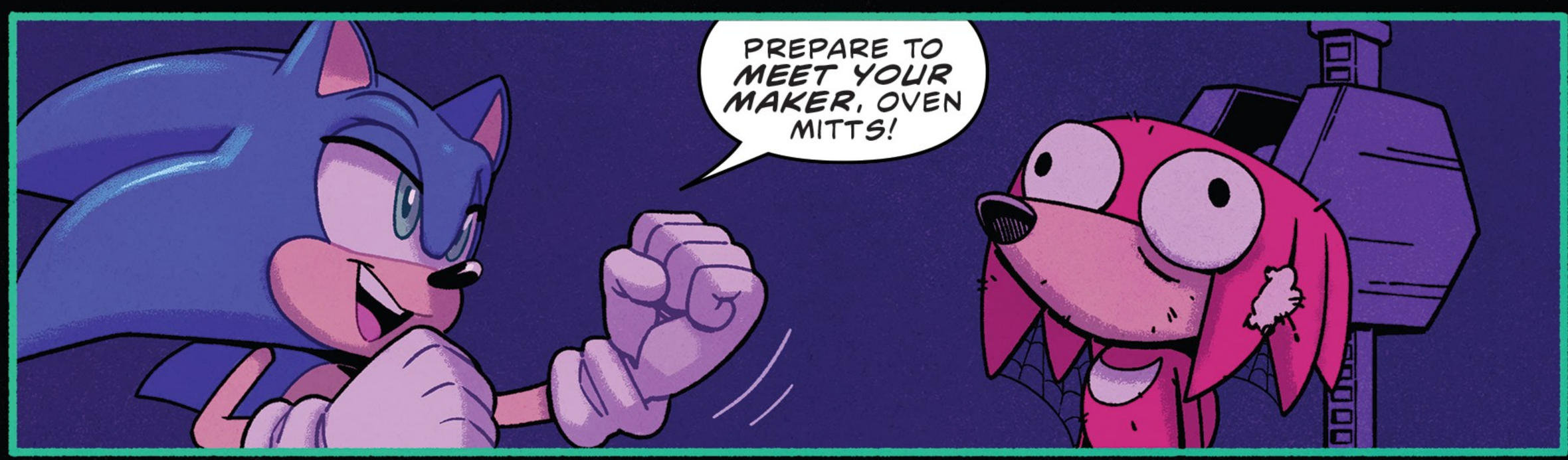
PREPARE TO MEET YOUR MAKER, OVEN MITTS!

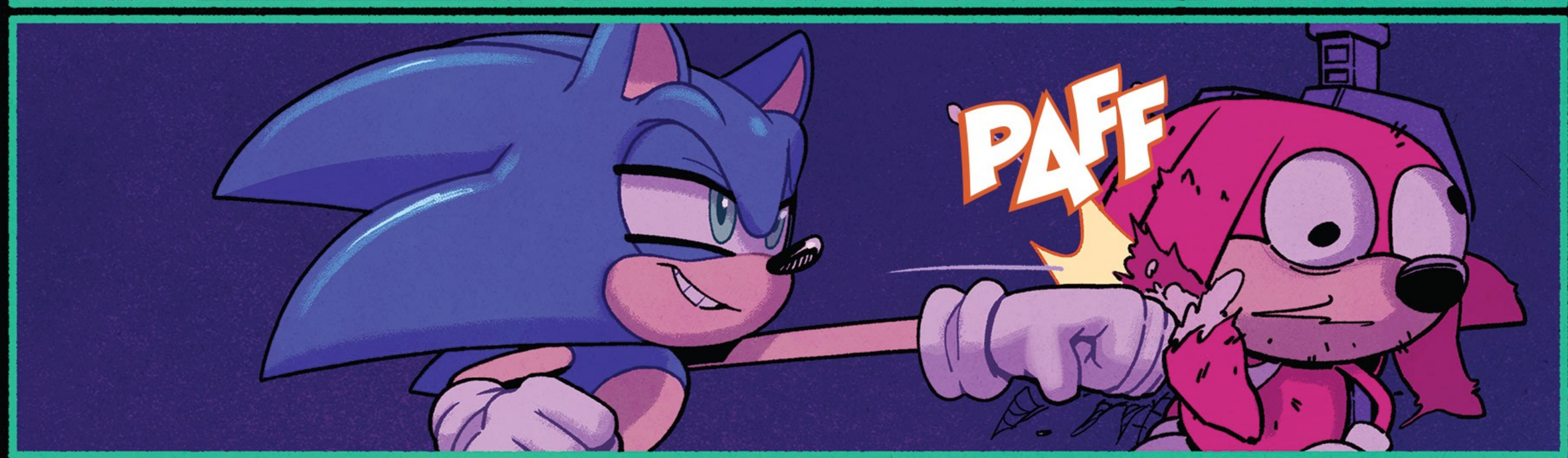
PAFF

...EUGH.

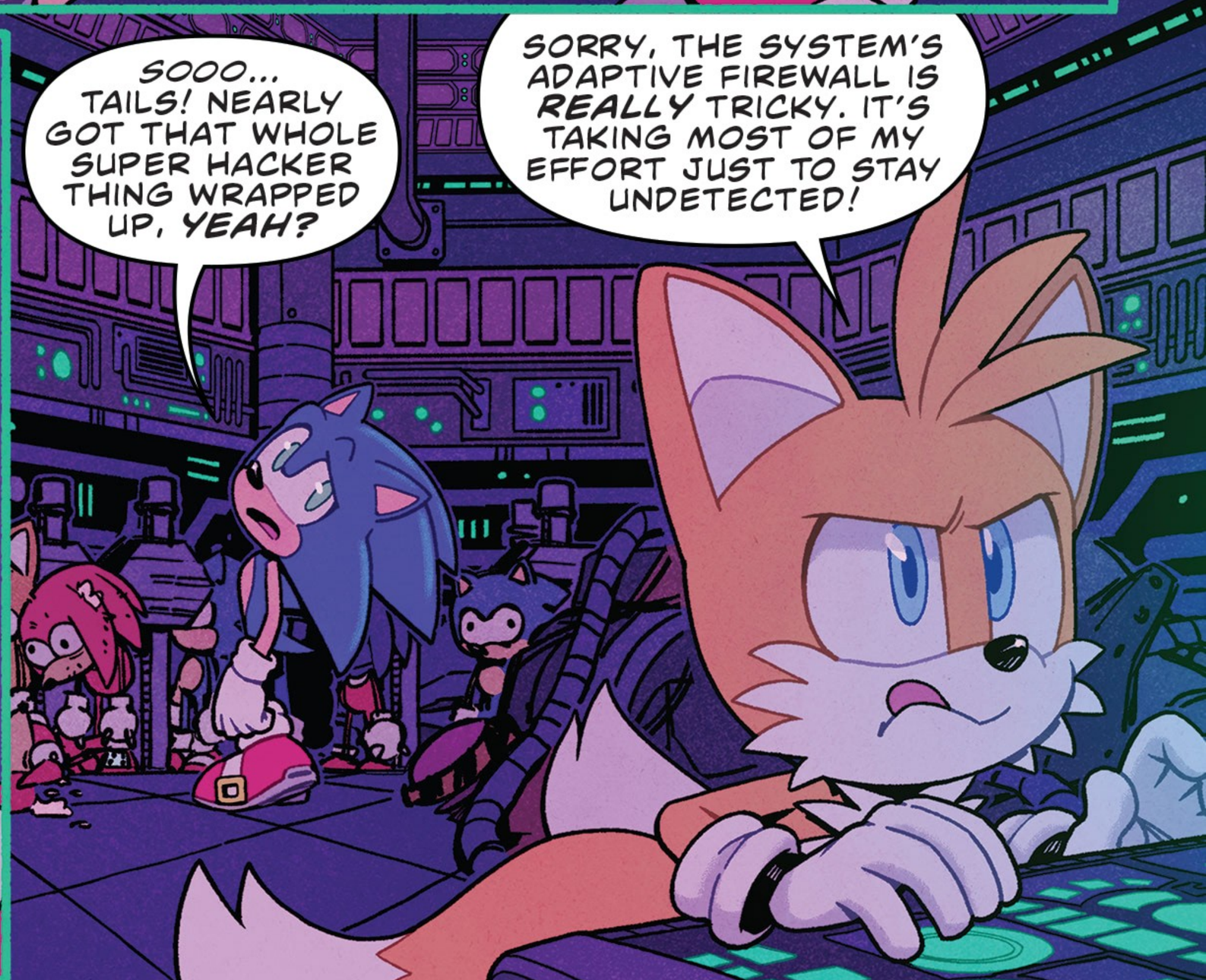
SOOO... TAILS! NEARLY GOT THAT WHOLE SUPER HACKER THING WRAPPED UP, YEAH?
SORRY, THE SYSTEM'S ADAPTIVE FIREWALL IS REALLY TRICKY. IT'S TAKING MOST OF MY EFFORT JUST TO STAY UNDETECTED!

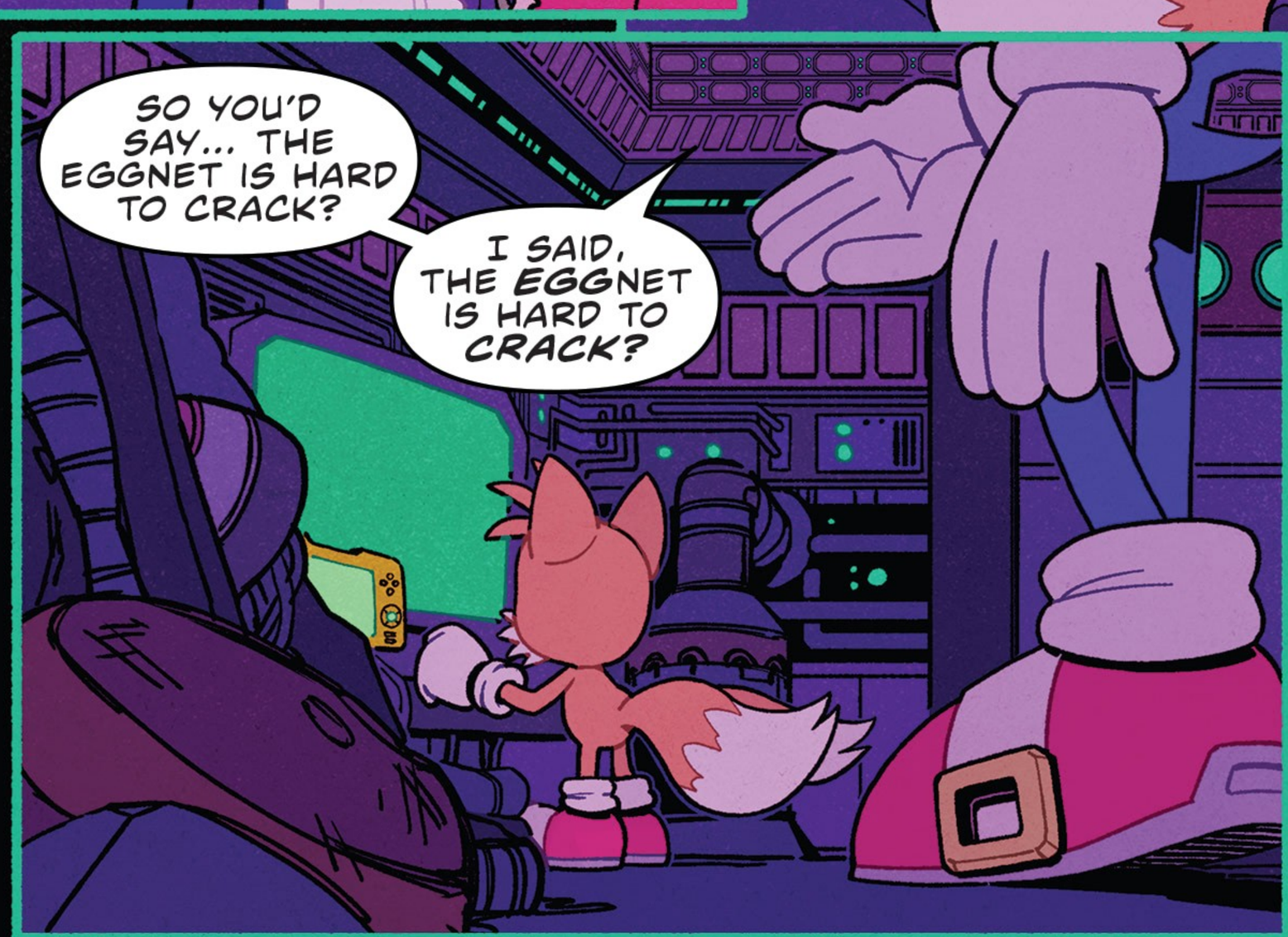
SO YOU'D SAY... THE EGGNET IS HARD TO CRACK?
I SAID, THE EGGNET IS HARD TO CRACK?

Y'KNOW, 'CAUSE EGGS, AND CRACKING... NEVERMIND.

IT'S OFFICIAL, THIS IS THE *LEAST* FUN TRIP TO A SECRET EGGMAN BASE I'VE EVER BEEN ON.
TOK

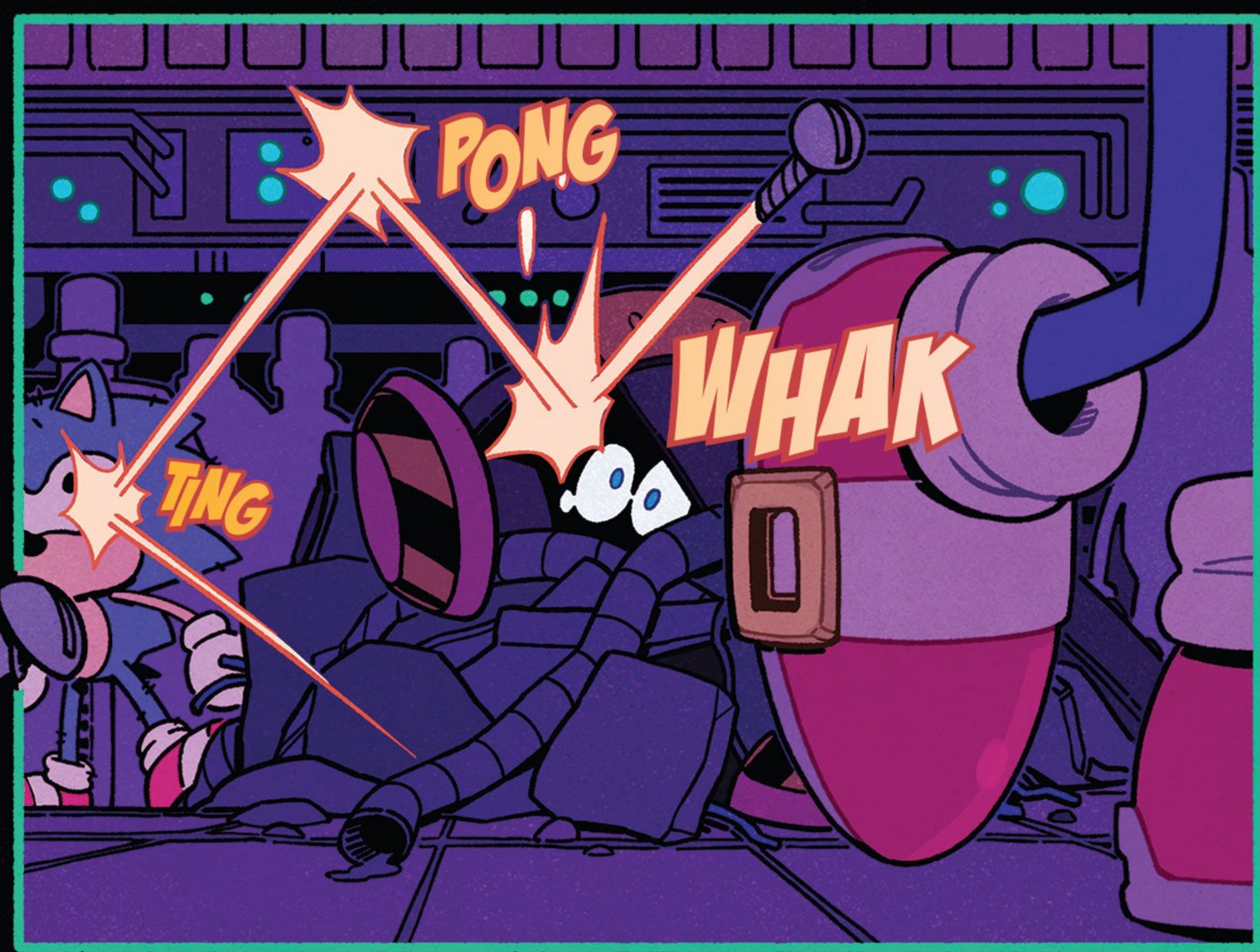
PONG
WHAK
TING

AAH!

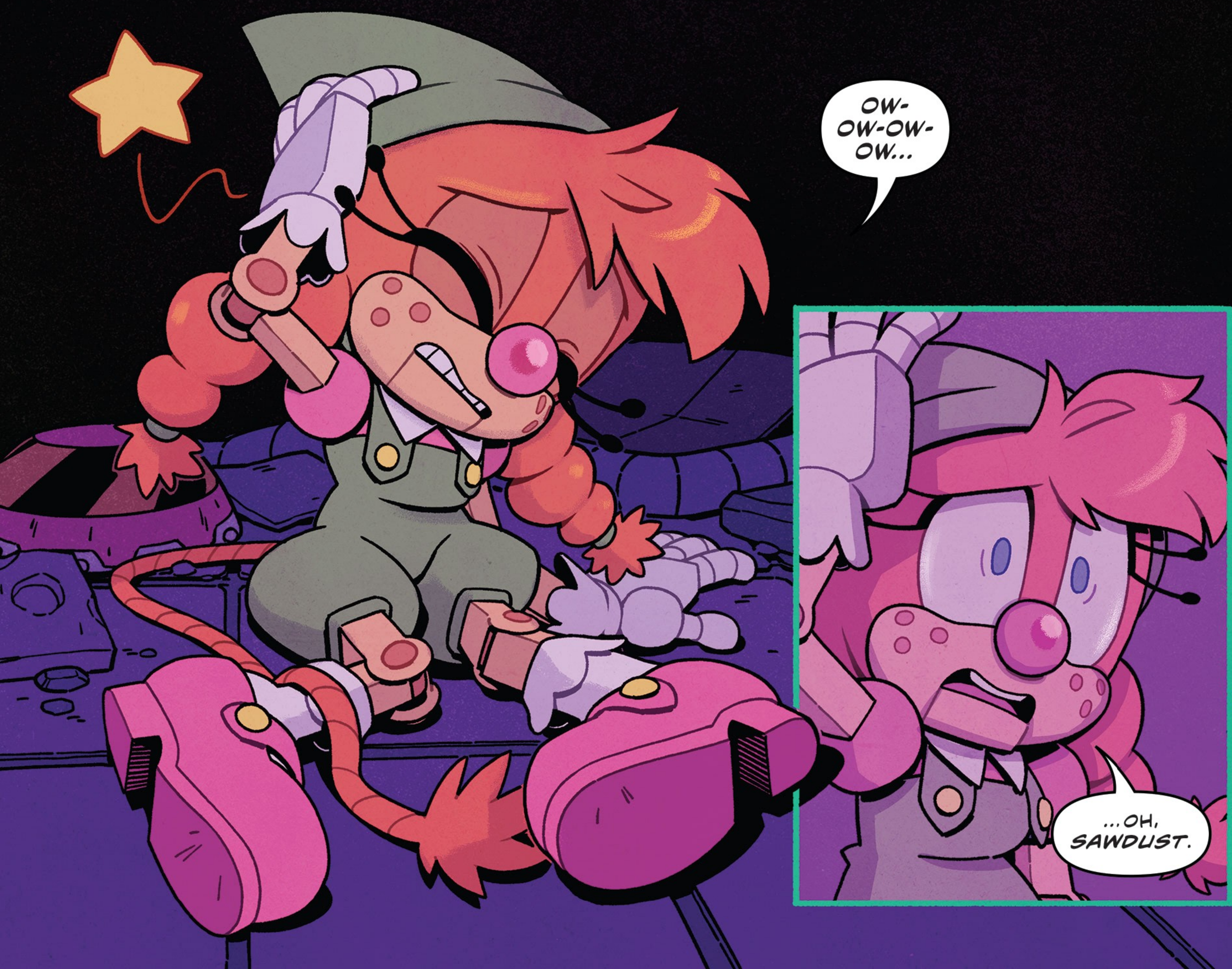
OW-OW-OW-OW...
...OH, SAWDUST.

BADNIK!
WAI--
HANG TIGHT, BUDDY, I GOT THIS!

HIDING OUT TO SNEAK-ATTACK US? NICE TRY! YOU'RE A NEW BADNIK--WHAT SORTA GOOFY NAME DID EGGMAN COME UP WITH THIS TIME?
PUPPETRON?
WARYONETTE?
NO-- VENTKILLOQUIST!

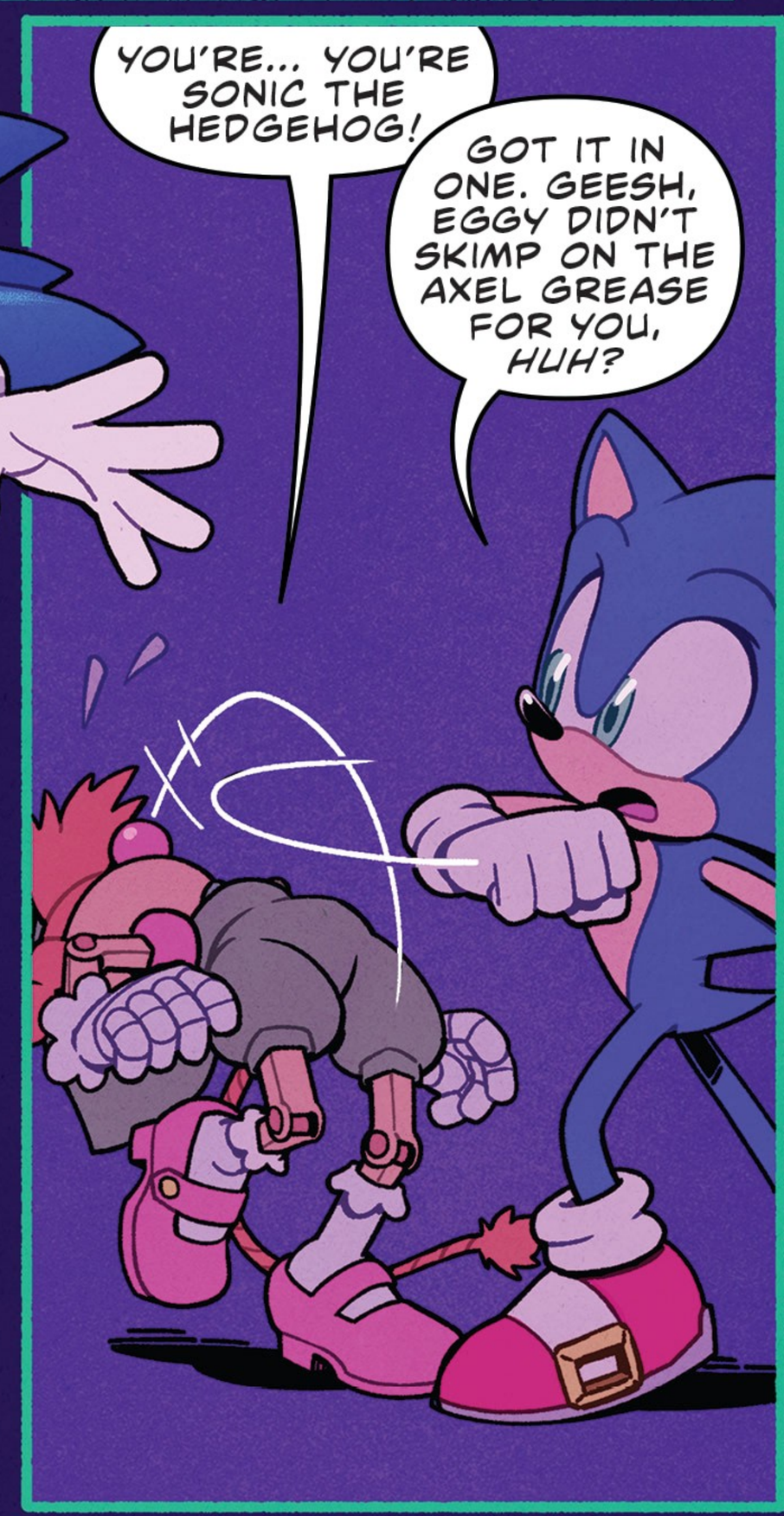
YOU'RE... YOU'RE SONIC THE HEDGEHOG!
GOT IT IN ONE. GEESH, EGGY DIDN'T SKIMP ON THE AXEL GREASE FOR YOU, HUH?

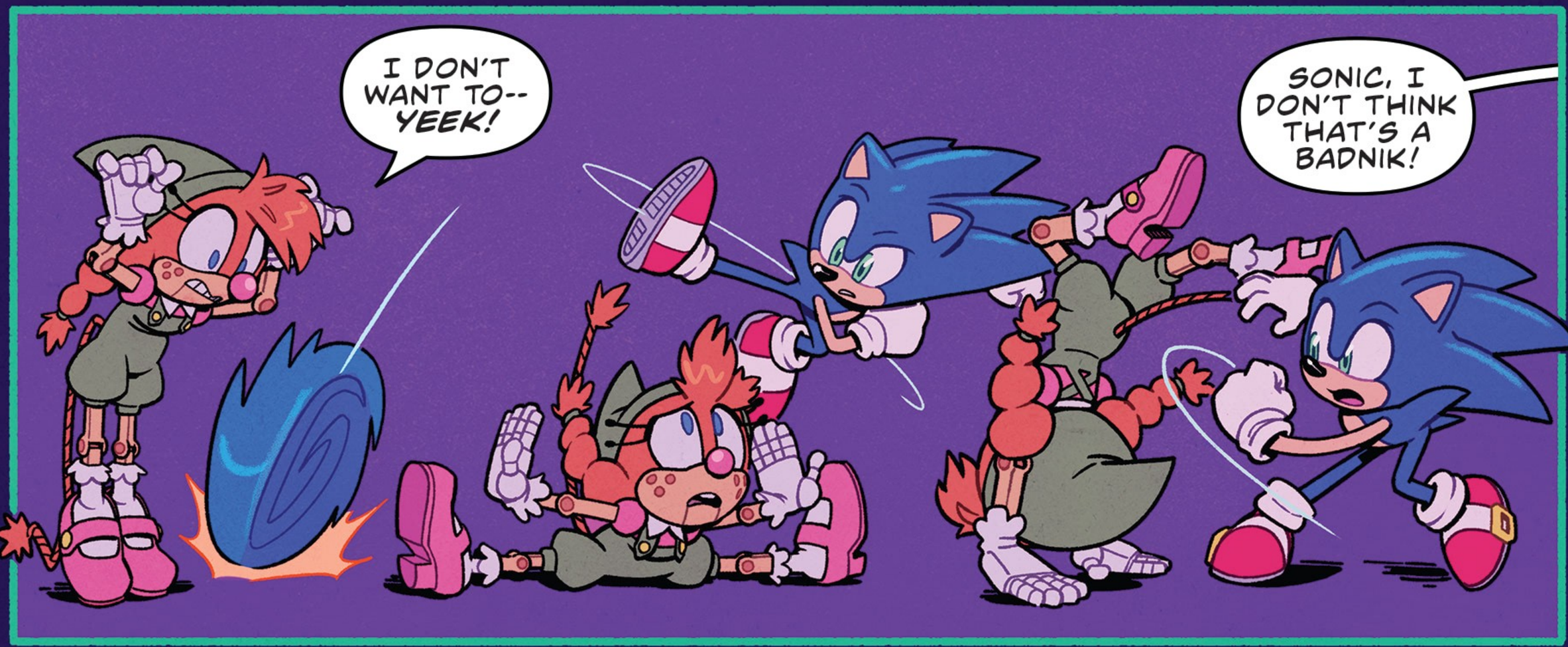
I DON'T WANT TO-- YEEK!
SONIC, I DON'T THINK THAT'S A BADNIK!

HA!
?!
AAH--
MY TAIL! DON'T PULL IT!

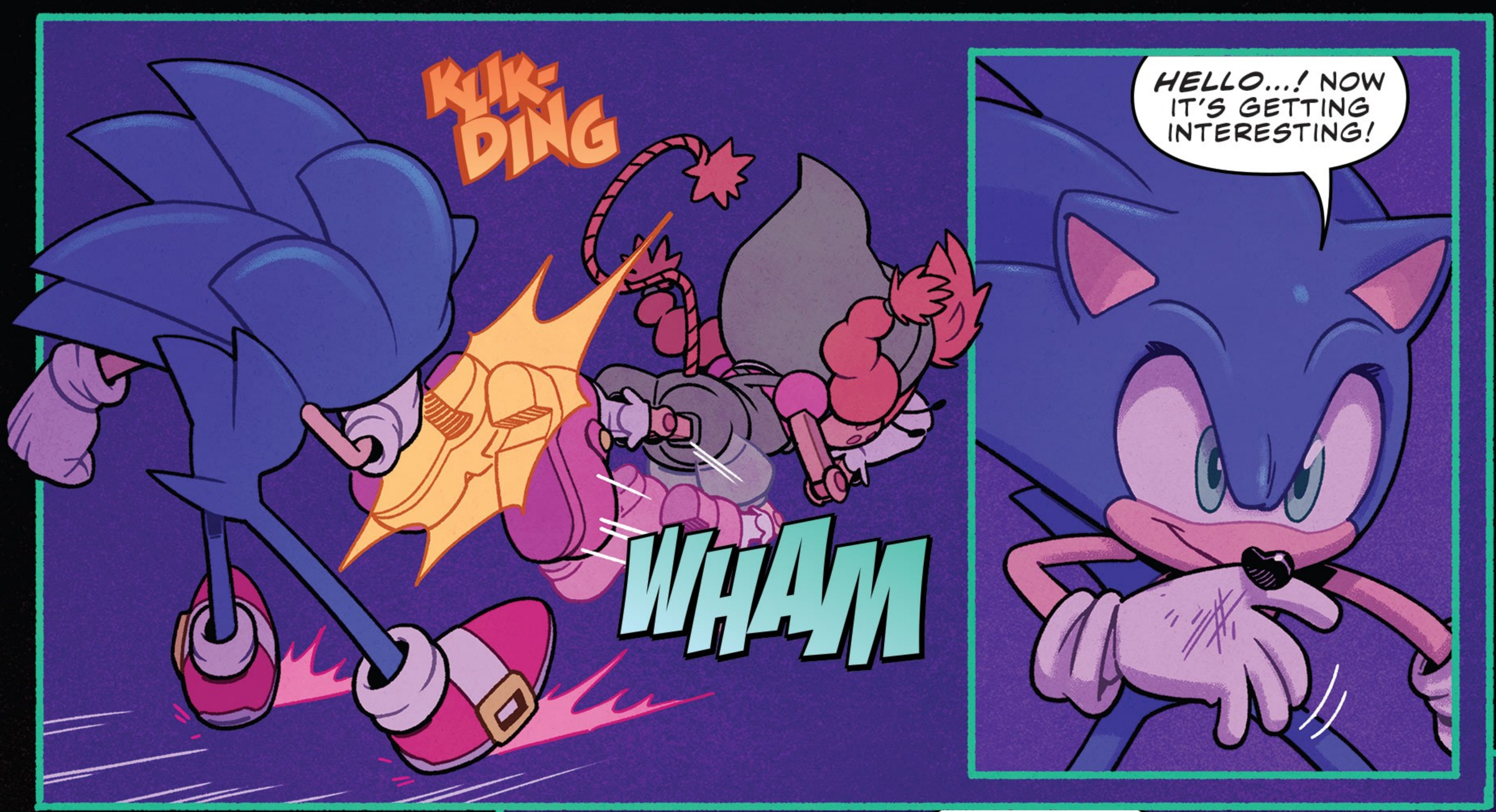
KLIK-DING
WHAM
HELLO...! NOW IT'S GETTING INTERESTING!

OH, NO! I AM SO SORRY, IT'S A REFLEX, I CAN'T CONTROL IT, HONEST! I'M NOT A BADNIK, I DON'T EVEN KNOW HOW TO FIGHT!

P-PLEASE DON'T USE YOUR BUZZSAW HAIR ON ME.
SONIC.
YEAH, YEAH, I HEARD 'ER. I'M DONE.

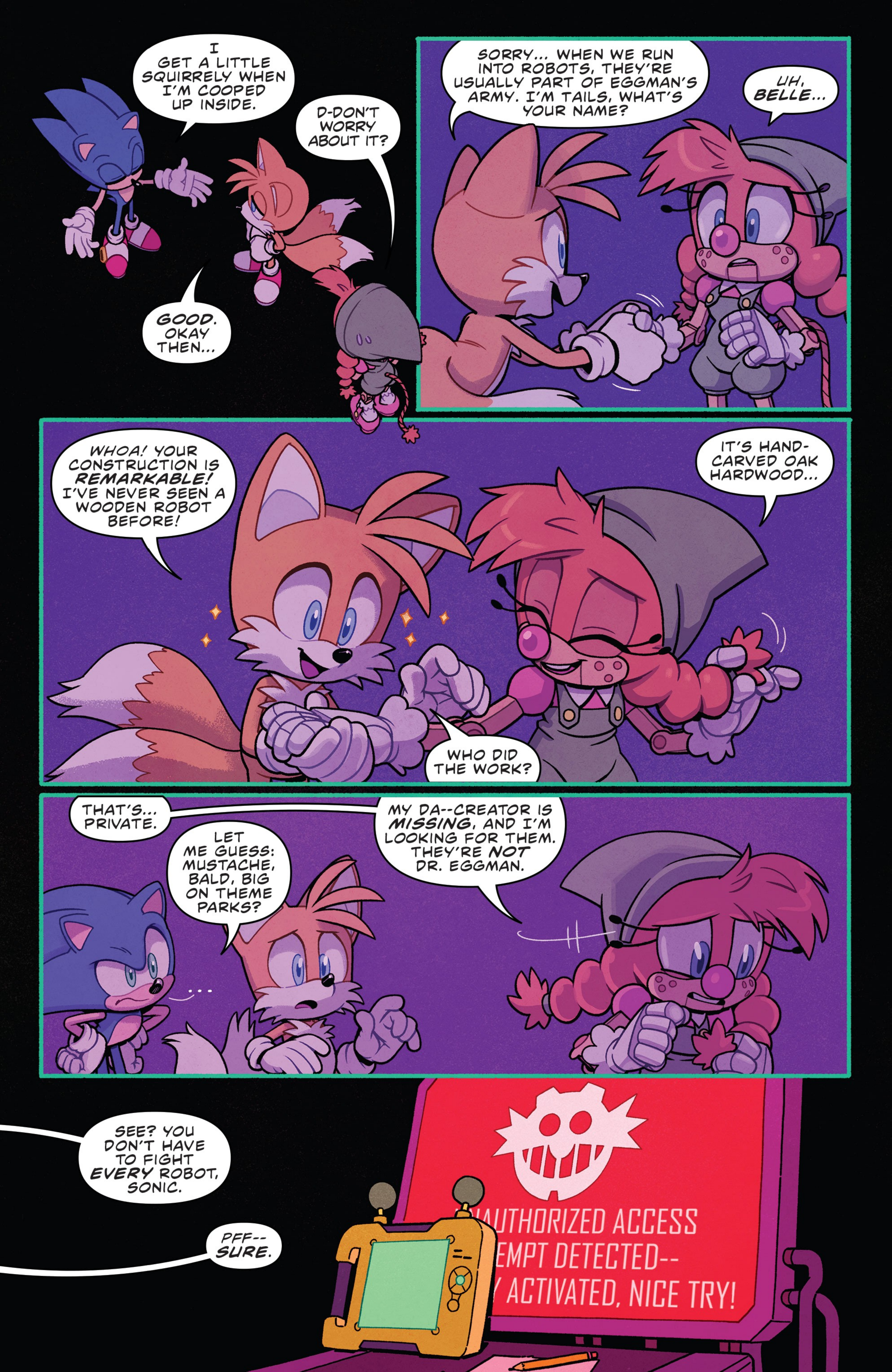
I GET A LITTLE SQUIRRELY WHEN I'M COOPED UP INSIDE.
D-DON'T WORRY ABOUT IT?
GOOD. OKAY THEN...
SORRY... WHEN WE RUN INTO ROBOTS, THEY'RE USUALLY PART OF EGGMAN'S ARMY. I'M TAILS, WHAT'S YOUR NAME?
UH, BELLE...
WHOA! YOUR CONSTRUCTION IS REMARKABLE! I'VE NEVER SEEN A WOODEN ROBOT BEFORE!
IT'S HAND-CARVED OAK HARDWOOD...
WHO DID THE WORK?
THAT'S... PRIVATE.
LET ME GUESS: MUSTACHE, BALD, BIG ON THEME PARKS?
MY DA--CREATOR IS MISSING, AND I'M LOOKING FOR THEM. THEY'RE NOT DR. EGGMAN.
SEE? YOU DON'T HAVE TO FIGHT EVERY ROBOT, SONIC.
PFF-- SURE.
UTHORIZED ACCESS
EMPT DETECTED--
ACTIVATED, NICE TRY!

BREEP BREEP BREEP
SHOOT! I FORGOT ABOUT THE FIREWALL!

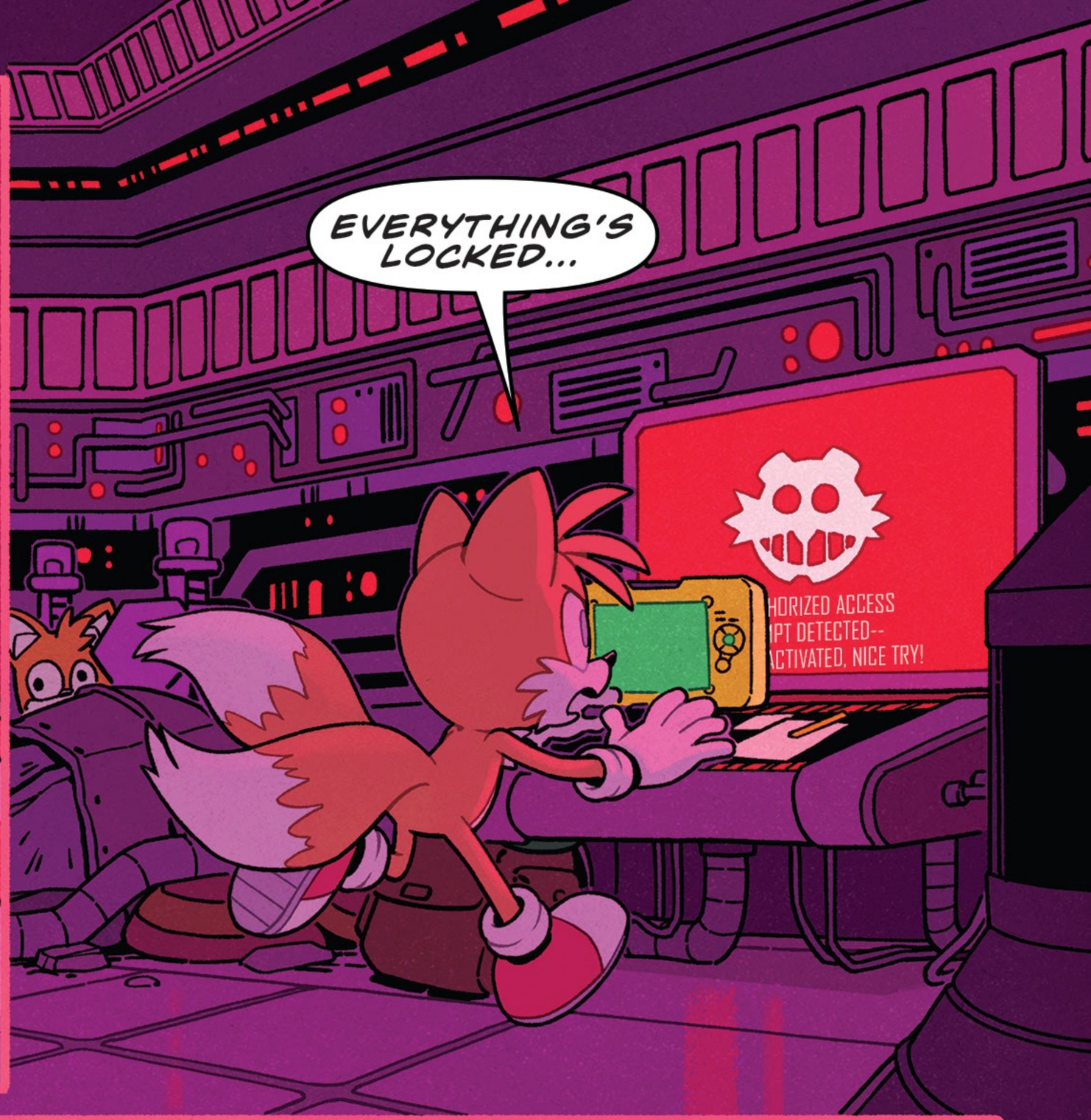
EVERYTHING'S LOCKED...
HORIZED ACCESS
PT DETECTED--
CTIVATED, NICE TRY!

IT'S OK, WE'LL FIGURE SOMETHING ELSE OUT--
NO, I'LL GET AROUND IT! I WON'T GIVE UP!
UH, GUYS?

I DON'T THINK WE'RE ALONE IN HERE...
SKRI-CHI-CHI

CRASH
YEEK!

GEARS AND STARTERS!
YOU CAN SAY THAT AGAIN.

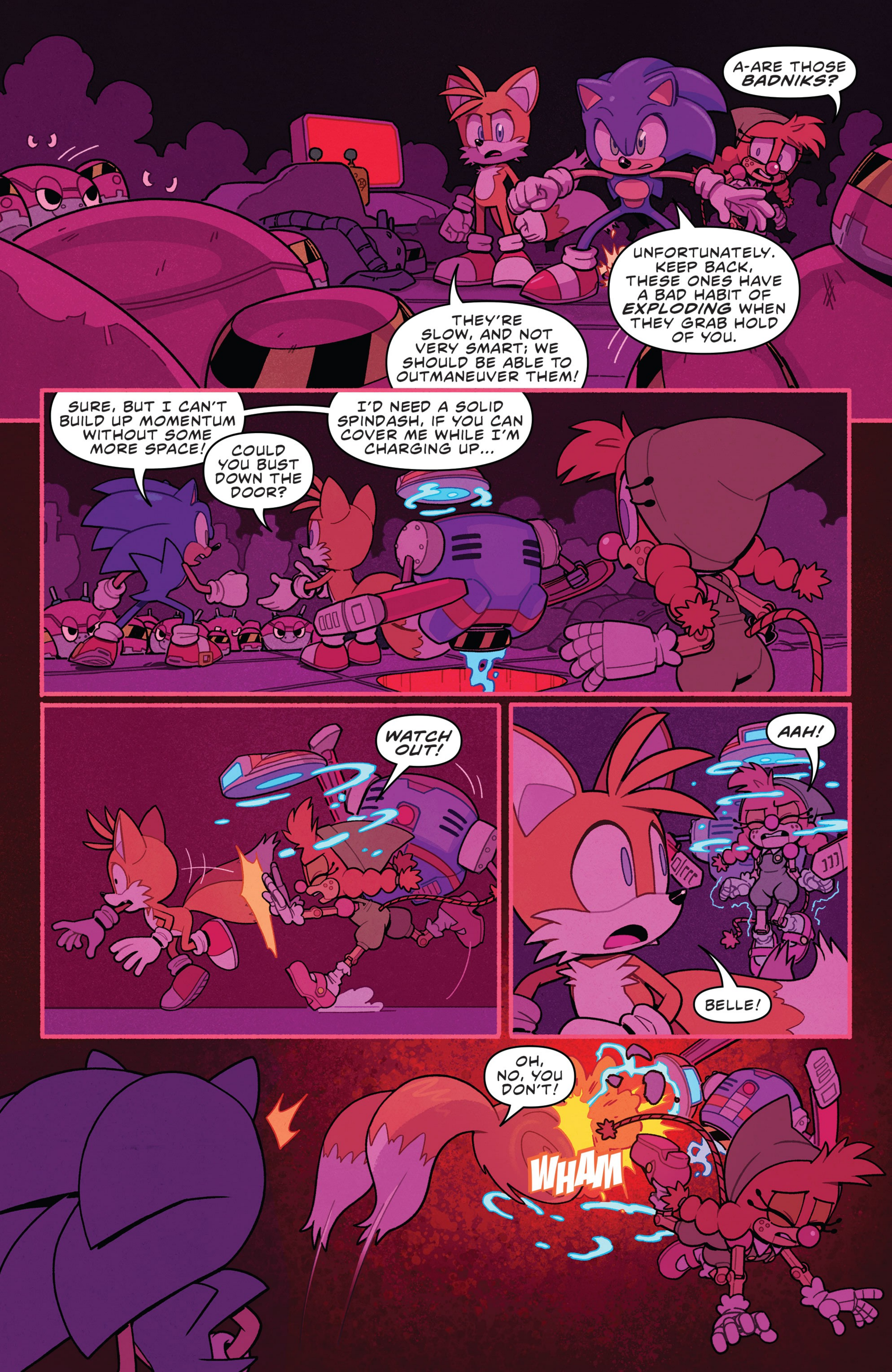
A-ARE THOSE BADNIKS?
UNFORTUNATELY. KEEP BACK, THESE ONES HAVE A BAD HABIT OF EXPLODING WHEN THEY GRAB HOLD OF YOU.
THEY'RE SLOW, AND NOT VERY SMART; WE SHOULD BE ABLE TO OUTMANEUVER THEM!
SURE, BUT I CAN'T BUILD UP MOMENTUM WITHOUT SOME MORE SPACE!
COULD YOU BUST DOWN THE DOOR?
I'D NEED A SOLID SPINDASH, IF YOU CAN COVER ME WHILE I'M CHARGING UP...
WATCH OUT!
AAH!
BELLE!
OH, NO, YOU DON'T!
WHAM

ARE YOU OKAY?
I THINK SO...
I HOPE YOU'RE READY TO PUT THOSE WEIRD SKILLS OF YOURS TO USE...
...BECAUSE WE'RE GONNA NEED ALL THE HELP WE CAN GET!
NEXT TIME:
THE RACE IS ON!

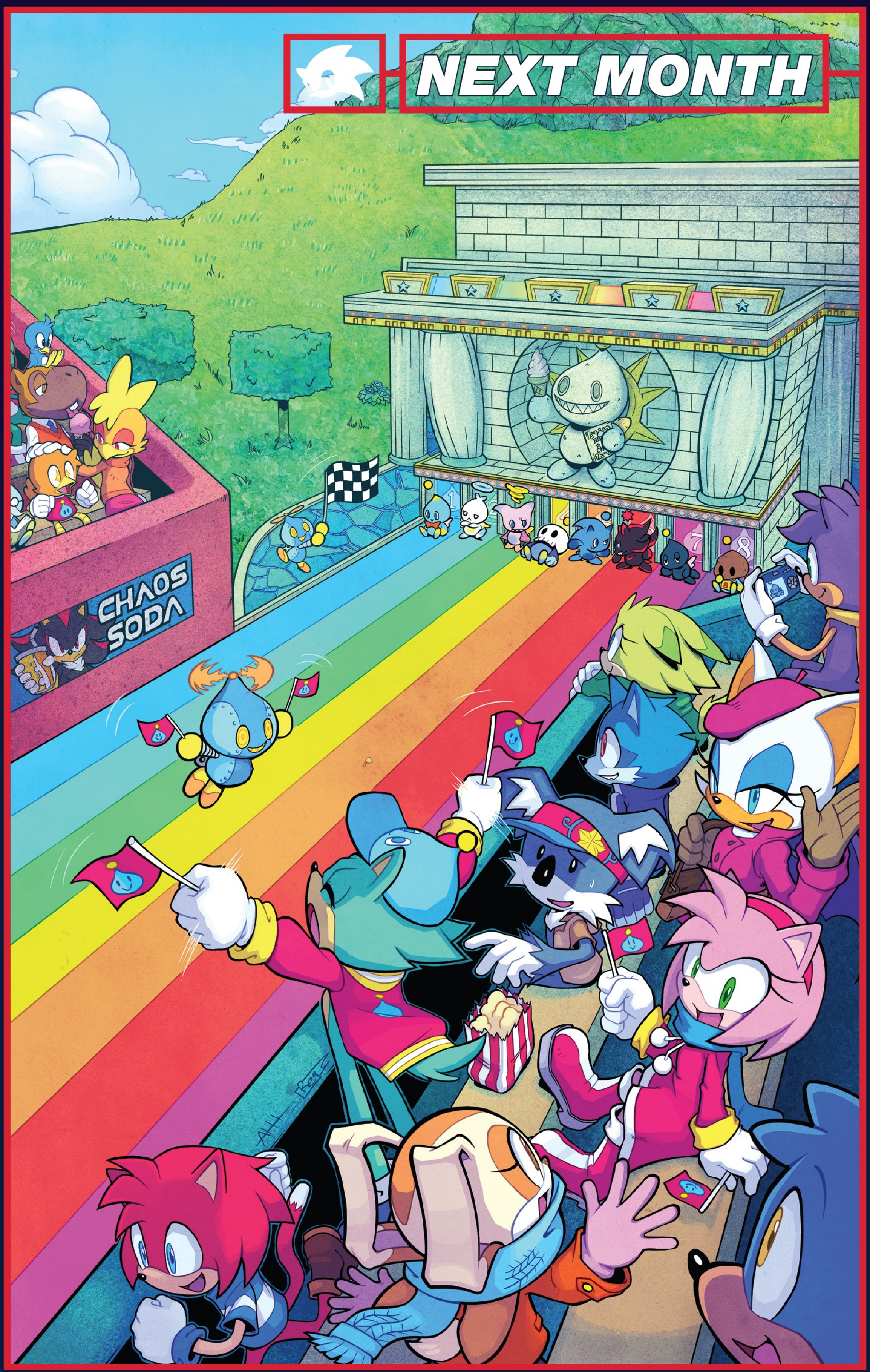
NEXT MONTH
CHAOS SODA

SONIC LETTERS SQUAD

IMAGE OF CHARLIZE'S COSPLAY GROUP

What's up, Squad! Oh, sawdust, looks like Sonic, Tails, and Belle are in a real pickle! Thanks for joining Evan Stanley, Reggie Graham, and Shawn Lee for "Chao Races and Badnik Bases" part two. Now, on to the letters!

Hello IDW team,

My name is Charlize, and I'd really like to say that these comics are truly amazing. It's something that gets me excited to wake up in the morning and read! The picture includes my Sonic cosplay group, and we have even more people joining right now ! We're all excited to see more Sonic content. Thank you all for working so hard :)

Hello, Charlize,

Your cosplay group is way past cool! You all did a lovely job of making costumes and props and styling wigs to make ears and quills. Do you need a Blaze the Cat? I think I have a purple shirt around here somewhere… Or maybe a Froggy!? If not, I hope to see some of you at a con someday to take some pictures! Thank you for reading the comic and enjoying it, I'm so glad they give you something to look forward to.

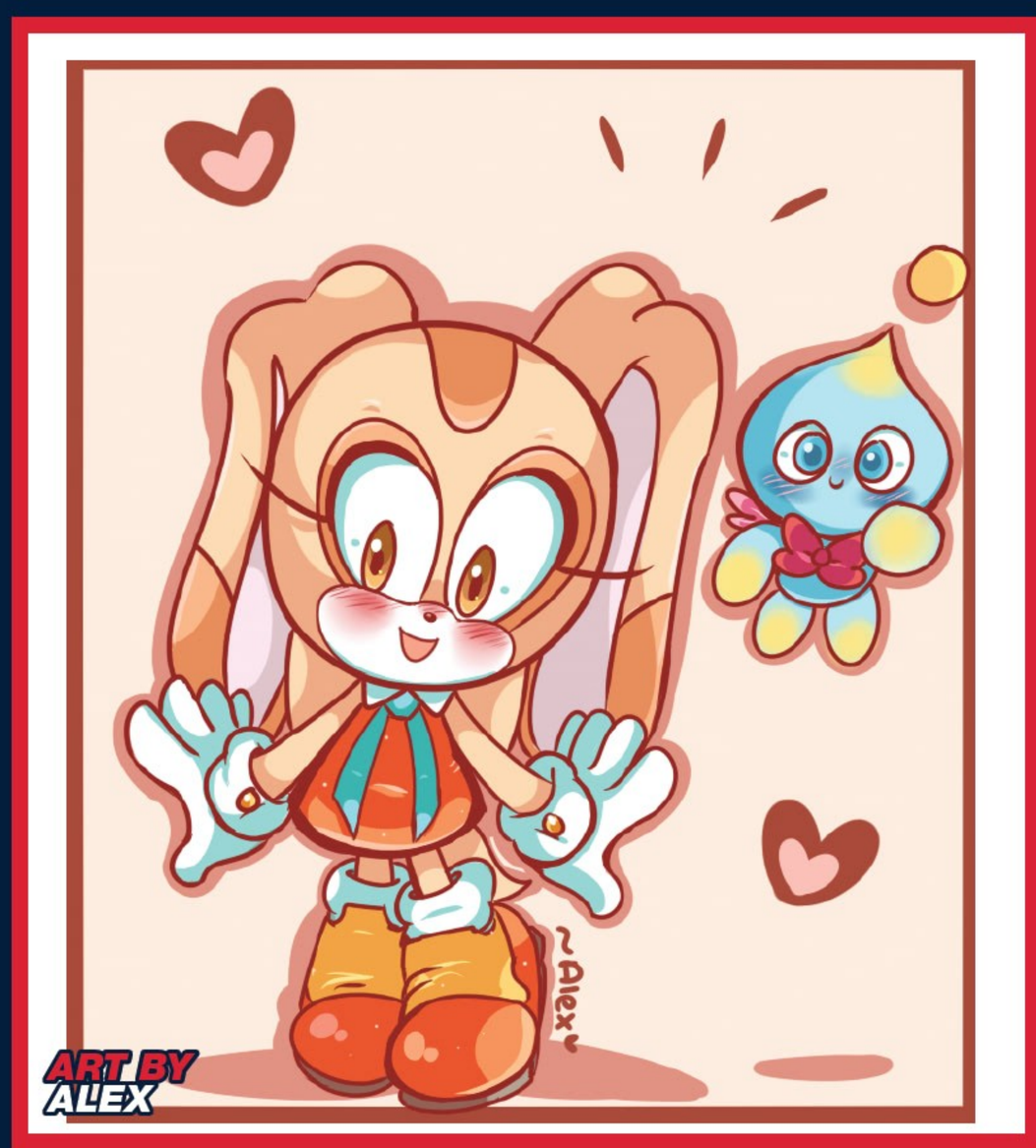

ART BY ALEX

Dear IDW

I have been a huge Sonic fan ever since I was 4 years old. My first game in the series was *Sonic Rush* on the DS, and have ever since fell in love with the games and TV shows. I'm currently busy with my first year in university, mainly doing 3D Animation, as I would love to work for SEGA in the near future.

After I started reading the IDW comics, I was amazed by how good the storyline and character development was, and I got super emotional when we finally got to see Silver's good future. The team behind the comics have done an amazing job at capturing the essence of Sonic's world, and for that I can't thank you guys enough!

I'm super excited to see what the future of this series holds. In the meantime, I've drawn some Whisper art as I'm a big fan of the character. Keep up the great work!

Regards,
Brandon

ART BY BRANDON

Dear Brandon,

From four years old to a first year university student is a long time to be a Sonic fan! It's awesome that you've gotten to grow up with Sonic and that he's inspired you to learn 3D animation. Hopefully one day you'll be able to work with SEGA and create something even more iconic than Green Hill Zone!

Isn't Silver the best? I shed a tear when I saw his future had returned to normal. The creative team works hard to capture the look and feel of Sonic's world and it's always really rewarding when that hard work pays off in emotional moments like that.

Thank you for your excitement, your support, and your super fun Whisper art.

Thanks for joining us, Squad. Don't forget to send your art and letters to letters@idwpublishing.com, and make sure to mark them: "OKAY TO PRINT!" And join the IDW Sonic Comics Squad on Facebook! Join us next time for more "Chao Races and Badnik Bases"!

ART BY NOAH

ART BY ARTHUR

ART ABBY BULMER

ART JAMAL PEPPERS

ART NATHALIE FOURDRAINE

20 YEARS OF DW
ANNUAL 2019
COVER A
SONIC™
THE HEDGEHOG
FREE DIGITAL ASHCAN
TAKE A PEEK AT ANOTHER AWESOME COMIC YOU MAY LIKE...
SEGA®

1
BONDS OF FRIENDSHIP
WRITTEN BY IAN FLYNN ART BY JENNIFER HERNANDEZ

13
JET SET TORNADO
WRITTEN BY CALEB GOELLNER ART BY JACK LAWRENCE COLORS BY LEONARDO ITO

21
VICTORY GARDEN
WRITTEN BY EVAN STANLEY & GIGI DUTREIX ART BY EVAN STANLEY

27
CURSE OF THE PYRAMID
WRITTEN BY CAVAN SCOTT ART BY DIANA SKELLY COLORS BY PRISCILLA TRAMONTANO

35
SONIC FAN CLUB
WRITTEN BY JAMES KOCHALKA ART BY JONATHAN GRAY COLORS BY REGGIE GRAHAM

LETTERING BY SHAWN LEE ASSISTANT EDITOR MEGAN BROWN EDITOR DAVID MARIOTTE

Special thanks to Anoulay Tsai, Mai Kiyotaki, Aaron Webber, Michael Cisneros, Sandra Jo, and everyone at Sega for their invaluable assistance.

For international rights, contact **licensing@idwpublishing.com**

IDW®
www.IDWPUBLISHING.com

Chris Ryall, President & Publisher/CCO • **John Barber**, Editor-in-Chief • **Robbie Robbins**, EVP/Sr. Art Director • **Cara Morrison**, Chief Financial Officer • **Matthew Ruzicka**, Chief Accounting Officer • **David Hedgecock**, Associate Publisher • **Jerry Bennington**, VP of New Product Development • **Lorelei Bunjes**, VP of Digital Services • **Justin Eisinger**, Editorial Director, Graphic Novels & Collections • **Eric Moss**, Sr. Director, Licensing & Business Development

Ted Adams, IDW Founder

SEGA®

Facebook: **facebook.com/idwpublishing** • Twitter: **@idwpublishing**
YouTube: **youtube.com/idwpublishing** Tumblr: **tumblr.idwpublishing.com**
Instagram: **instagram.com/idwpublishing**

SONIC THE HEDGEHOG ANNUAL 2019. MARCH 2019. FIRST PRINTING. © SEGA. SEGA, the SEGA logo and SONIC THE HEDGEHOG are either registered trademarks or trademarks of SEGA Holdings Co., Ltd. or its affiliates. All rights reserved. SEGA is registered in the U.S. Patent and Trademark Office. All other trademarks, logos and copyrights are property of their respective owners. © 2019 Idea and Design Works, LLC. All Rights Reserved. IDW Publishing, a division of Idea and Design Works, LLC. Editorial offices: 2765 Truxtun Road, San Diego, CA 92106. The IDW logo is registered in the U.S. Patent and Trademark Office. Any similarities to persons living or dead are purely coincidental. With the exception of artwork used for review purposes, none of the contents of this publication may be reprinted without the permission of Idea and Design Works, LLC. Printed in Korea. IDW Publishing does not read or accept unsolicited submissions of ideas, stories, or artwork.

SPIRAL HILL VILLAGE.
WOO-HOO! YOU CAME! YOU REALLY CAME!
H'LO.
BONDS OF FRIENDSHIP
IT FEELS LIKE FOREVER SINCE OUR LAST ADVENTURE!
IT'S SO COOL TO HAVE FRIENDS COME TO VISIT! AND WHEN THE TOWN ISN'T BEING BOMBARDED, EVEN!
WHOOPS! RIGHT. BOUNDARIES. MY BAD.

LEMME GIVE YOU A TOUR! THIS IS THE BAKERY! IT'S A MUST FOR EVERY BREAKFAST!
THE SALON! I BASICALLY KEEP THEM IN BUSINESS BUYING THEIR BRUSHES. I TEAR THROUGH THEM TRYING TO KEEP MY TAIL NEAT.
THERE'S A MILLION MORE STOPS, BUT I CAN'T WAIT TO SHOW YOU THE MINERAL MUSEUM RUN BY MY BESTEST FRIEND!
HEY JEWEL! I BROUGHT A GUEST!

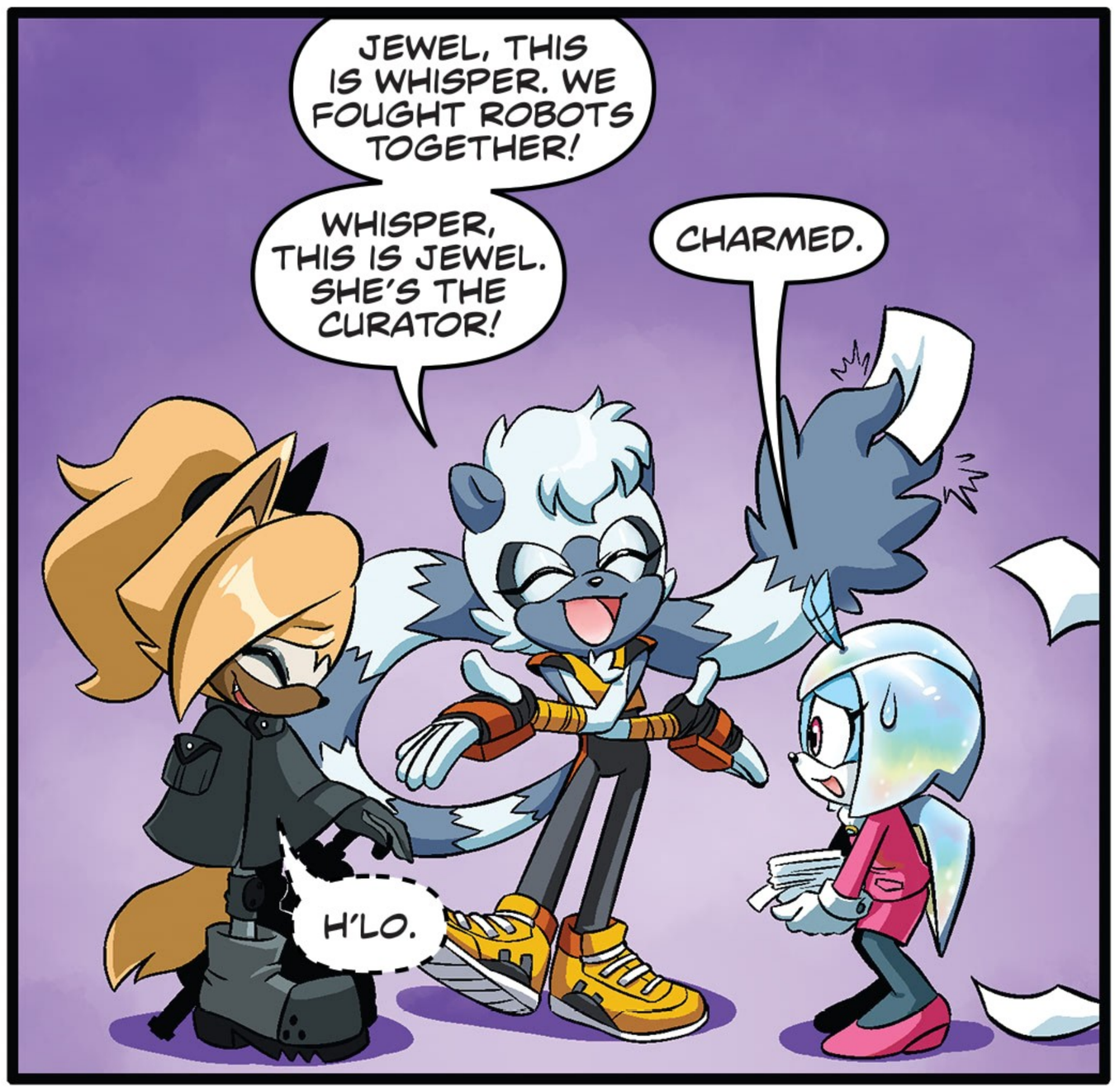
JEWEL, THIS IS WHISPER. WE FOUGHT ROBOTS TOGETHER!
WHISPER, THIS IS JEWEL. SHE'S THE CURATOR!
CHARMED.
H'LO.

WE GREW UP TOGETHER!
ONLY BECAUSE I WAS LOOKING OUT FOR YOU. YOU'RE THE ANTITHESIS OF "LOOK BEFORE YOU LEAP."
TRUE!

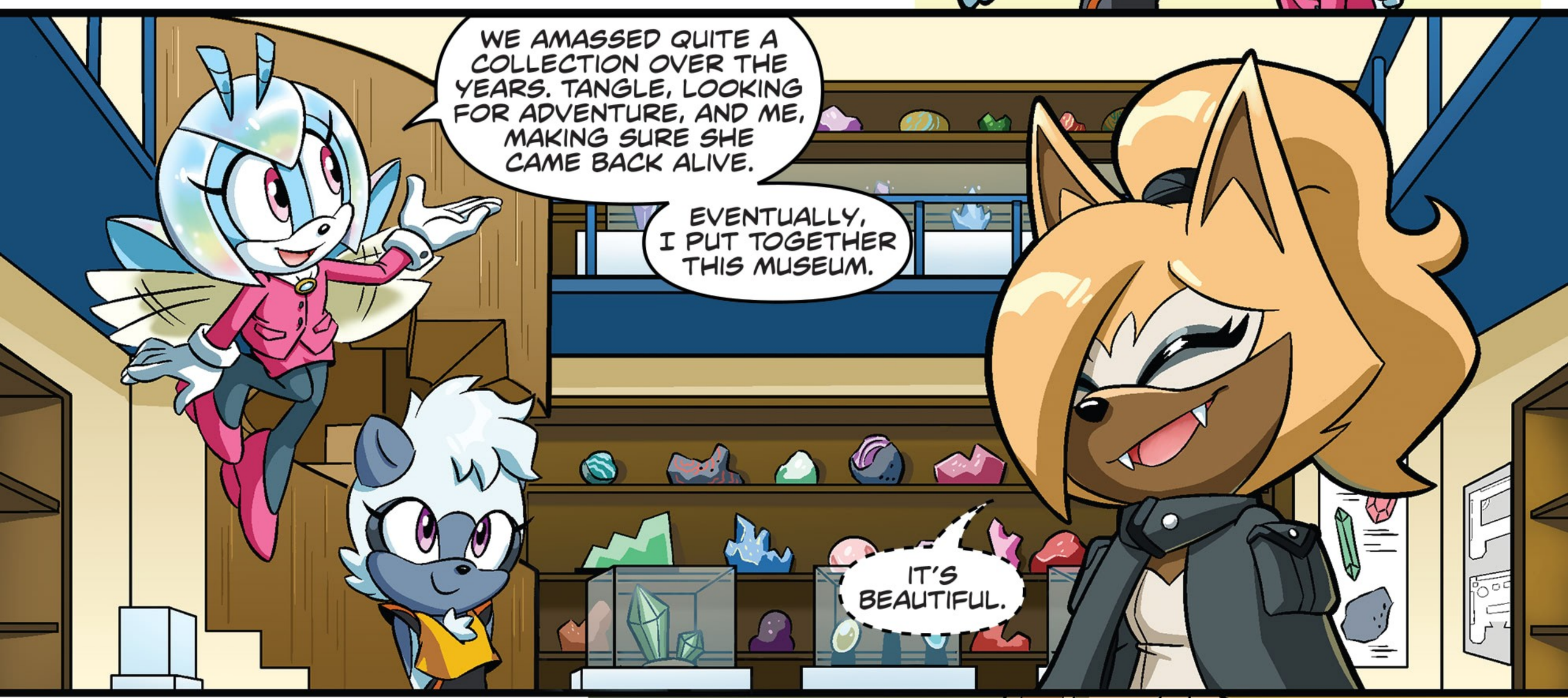
WE AMASSED QUITE A COLLECTION OVER THE YEARS. TANGLE, LOOKING FOR ADVENTURE, AND ME, MAKING SURE SHE CAME BACK ALIVE.
EVENTUALLY, I PUT TOGETHER THIS MUSEUM.
IT'S BEAUTIFUL.

AW, WHERE'D THE SUN GO? I DIDN'T THINK IT WAS SUPPOSED TO RAIN TODAY...

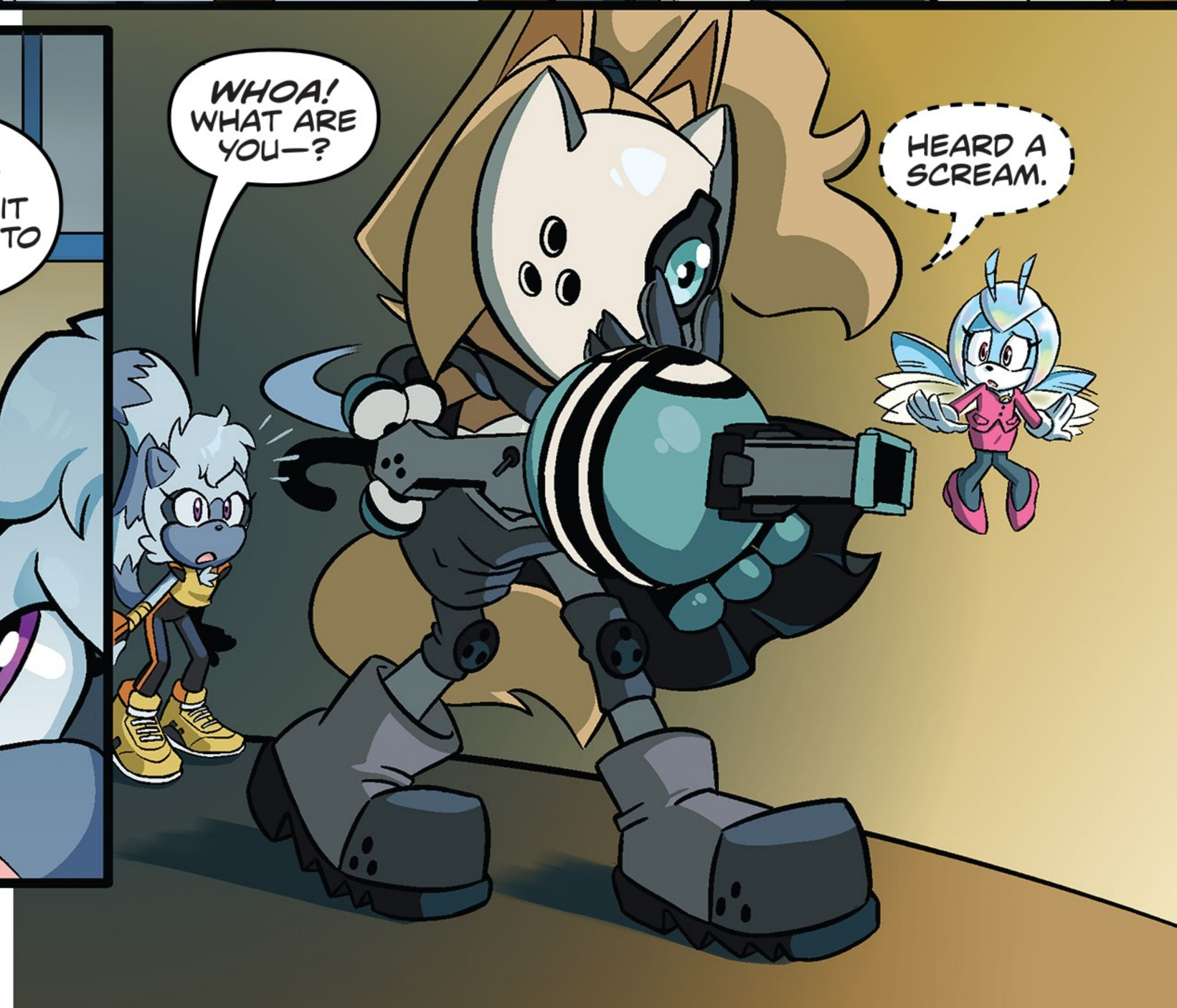
WHOA! WHAT ARE YOU—?
HEARD A SCREAM.

WHOOSH
WAVE! YOU TAKE THE TOP FLOOR! STORM! SMASH AND GRAB! I GOT THE GROUND FLOOR!
SURE THING, JET!
YOU GOT IT, BOSS!

HUH? OH, WOW!

WHAT IN THE WORLD—?

WAIT'LL THE BOSS SEES YOU!
JEWEL!

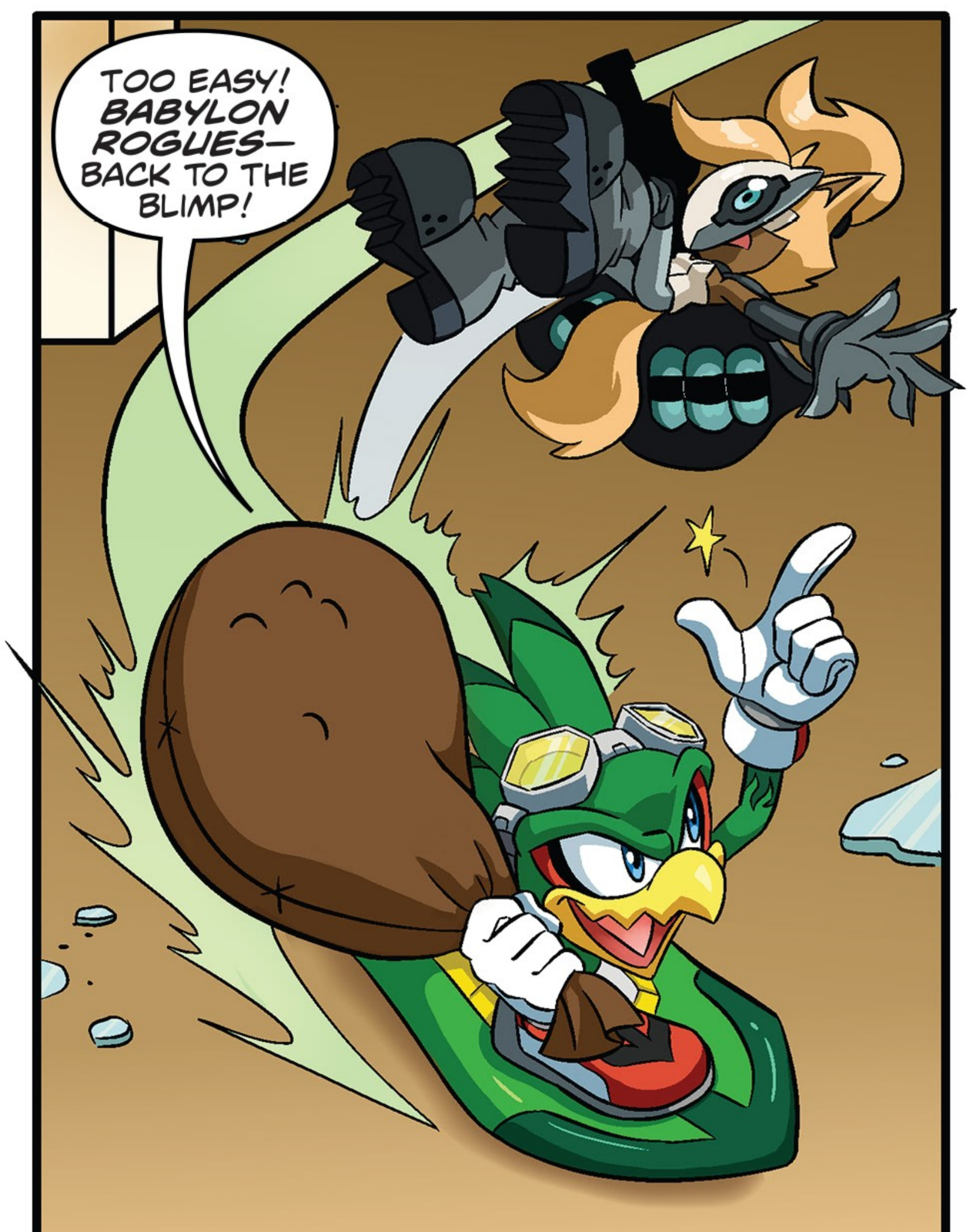
TOO EASY! BABYLON ROGUES— BACK TO THE BLIMP!

HA HA HA HA HA

20 YEARS OF DW
ANNUAL 2019
COVER A
SONIC™
THE HEDGEHOG
TO BE CONTINUED IN...
SONIC THE HEDGEHOG: ANNUAL 2019
SEGA®